

Point of Sale Range

Startup guide
Lite, Professional

ReckonAccounts 

Reckon Point of Sale User Guide

Point of Sale Professional
Point of Sale Lite

Copyright © 2024 Reckon Ltd

All rights reserved

Reckon Australia, Locked Bag 7522, McMahons Point NSW 2060

Trademarks

Unauthorised duplication is prohibited by law and the terms of the Licence Agreement. Reckon, Reckon logo, Reckon Accounts, and R Logos are trademarks of Reckon Ltd. The trademarks of other products are owned by their manufacturers. Distributed in Australia and New Zealand by Reckon Ltd, Locked Bag 7522, McMahons Point NSW 2060.

Software © 2024 Reckon Limited.

All rights reserved.

Reckon Australian Development Team

Product Owner / Associate Product Manager: Jamaiel Calingo

Software Development: Andrew Appleby

Information Technology: Sean Gillette

Technical Documentation: Jamaiel Calingo

Quality Assurance: Deepak Gyawali

Marketing: Brad Stevens, Michelle Ayling

Contents

Welcome to Reckon Point of Sale	1
Installing Point of Sale	2
Quick overview	2
Getting help with POS	3
In-product Help	4
This user guide	4
About Point of Sale	7
Overview	8
About POS Lite	8
About POS Professional	9
The POS system	10
How does POS integration work?	14
The POS store	15
Setting up POS	16

Getting Started	19
Using Reckon Accounts inventory with POS	20
Reckon Accounts inventory	20
Adding and maintaining customer records	28
Reckon Accounts customers	29
Adding and maintaining employee records	33
Introducing POS Administrator options	37
About POS Administrator	38
POS Administrator options	39
General tab	40
Lists tab	43
Rounding tab	45
Currency tab	46
Layby tab	49
EOD (End of Day) tab	50
Customer Loyalty tab	53
Table Manager tab	56
Appointment Manager tab	57
Automatic Backup tab	59

Class tab	60
Working with POS Administrator	63
Working with POS Administrator	65
Viewing the Products list	67
Changing prices	68
Managing promotions	68
Creating labels	69
Managing laybys	70
Converting currency	71
Viewing the Customers list	72
Checking your licence key	73
Checking the terminal status	73
Transferring data from Reckon Accounts	73
Posting Transactions to Reckon Accounts	74
Compacting and Repairing your database	75
Backing up your data	75
Restoring your data	76
Deleting a terminal	77
Log off/Switch user	78
Introducing POS Terminal options	80

About POS Terminal	81
The user display	82
The transaction display	82
The information display	83
POS Terminal options	83
General tab	86
Display tab	86
Lists tab	88
Keyboard tab	90
Scanner tab	93
Customer Display tab	95
Receipt printer tab	96
Kitchen printer tab	98
Invoice printer tab	100
Cash drawer tab	102
EFTPOS tab	104
Report printer tab	107
Table Manager tab	110
Appointment Manager tab	111

Working with POS Terminal	114
POS Terminal functions	115
Setting up POS Terminal function keys	115
POS Terminal transactions	124
Basic transactions	125
Tendering transactions	133
Converting currency	137
Working with vouchers	138
Holding a transaction	139
Correcting a transaction	141
Locating a historical transaction	144
Applying discounts	144
Applying surcharges	147
Working with laybys	148
Working with customer accounts	151
Managing your cash	155
Printing receipts and invoices	156
Browsing the Internet	157
Working with Table Manager	158
About Table Manager	159

Enabling Table Manager	160
Enabling reservations	160
Setting up area layouts for all terminals	162
All about areas	165
All about tables (interactive)	166
All about non-interactive objects	169
Printing the Table Manager Layout	170
Setting up Table Manager on each terminal	170
Adding the Table Manager function key	171
Adding Hold and Retrieve transaction function keys for Table Manager	171
Using Table Manager	173
Opening Table Manager	173
Switching areas	175
Changing the table status	175
Indicators on tables	176
Transacting with Table Manager	176
Making reservations	177
Reservation Alerts	178
Viewing, editing or deleting reservations	179
Backing up and restoring your Table Manager layout	180
Using Split Bills with Table Manager	180
Adding the Split Bills function key	180

Working with Appointment Manager	182
About Appointment Manager	183
Enabling Appointment Manager	183
(Optional) Enabling Appointment Manager to integrate with Table Manager	184
Enabling Appointments	185
Setting up Sales Reps (if not integrated with Table Manager)	186
Setting up Appointment Manager on each terminal	188
Adding the Appointment Manager function key	188
Configuring appointment options on each terminal	188
Using Appointment Manager	190
Opening Appointment Manager	190
Finding appointment time and date	192
(Optional) Adding a new contact or customer	193
Making appointments	194
Editing or deleting appointments	195
Wait listing appointments	195
(Optional) Making table reservations with Appointment Manager	196
Processing end of day	198
End of day procedure	199
Avoiding unwanted service items creating problems	212

Getting support	214
Troubleshooting	215
What do I do if?	215
Supported POS devices	217
Cash drawers	218
EFTPOS	220
Customer display	221
Standard keyboards	222
Scanner	223
POS keyboards	226
Receipt printers	228
Contacting Reckon	232
Australia	232
New Zealand	233
End User Licence Agreement	234

Welcome to Reckon Point of Sale

1

Installing Point of Sale	2
Quick overview	2
Getting help with POS	3

This chapter introduces you to Point of Sale Professional and Point of Sale Lite.

Installing Point of Sale

Before you begin to work with Point of Sale, you'll want to install your software or upgrade from an earlier version.

There is a Point of Sale Installation and Upgrade Guides for POS Lite and POS Professional.

The Point of Sale Installation and Upgrade Guides provide important information that you need to know **BEFORE** you install or upgrade your software. You'll save time, find answers to your questions, and avoid potential problems if you follow this step-by-step guide.

The Point of Sale Installation and Upgrade Guide is included on your Point of Sale disc. In addition, you'll find the latest version of the guide, including any last-minute changes or updates, on the Reckon website (<http://www.reckon.com>).

Quick overview

The Point of Sale Professional and Point of Sale Lite systems consist of Reckon Accounts, POS Administrator and POS Terminal. These applications can work together on a single computer or across a network.

Throughout this guide we'll refer to Point of Sale Professional and Point of Sale Lite as POS. Unless otherwise specified, for example, if a feature is only available in Point of Sale Professional we will let you know.

For more information on Point of Sale Professional and Point of Sale Lite, go to Overview on page .

Each program performs a unique function but relies on the other applications for key data. For example, Reckon Accounts handles the back end accounting, which includes tracking inventory and customers. Reckon Accounts

stores this information in a company file that POS Administrator needs to access so it can create the POS database file. POS Terminal then needs access to the POS database file before it can function properly.

It's therefore important to install the programs in the following order:

1. Reckon Accounts
2. POS Administrator
3. POS Terminal

You then need to run POS Administrator, perform some basic setup tasks, and then do the same with POS Terminal.

For instructions on the Point of Sale setup tasks, please read the Point of Sale Installation and Upgrade Guide. For instructions on the Reckon Accounts setup tasks, please read the Reckon Accounts Installation and Upgrade Guide.

Getting help with POS

You can get help using POS in three ways:

- Access the in-product Help whilst working in the program
- Read the user guide and Installation and Upgrade Guide
- Access the [Reckon Help](#) using your Internet connection

In-product Help

In-product Help describes each window and is available when you press **F1** from an active window. You can access these topics by searching the Help's index.

This user guide

This user guide is a reference guide that introduces you to important POS concepts.

Each chapter begins with an overview of what you'll find in the chapter and where to find it.

Conventions used in this guide

This guide uses a number of conventions to communicate information to you, as shown in the following table.

To indicate...	We use...
Point of Sale Professional Point of Sale Lite	POS. Unless otherwise specified differences between Point of Sale Professional and Point of Sale Lite.
Point of Sale Administrator.	POS Administrator or Administrator.
Point of Sale Terminal.	POS Terminal, or Terminal when referencing the specific software program or a specific terminal running the program. POS terminal/s, when referencing the hardware that might run POS Terminal.
A menu path in the program.	Go to the Help menu and click In-product Help .
A button that you click in the program.	The button name in bold type. For example, "Click Activate... " If you are using a touch screen you would press instead of click a button.
The name of a window in the program.	The window name is bold. For example, the Preferences window opens.

About Point of Sale

2

Overview	8
About POS Lite	8
About POS Professional	9
The POS system	10
How does POS integration work?	14
The POS store	15
Setting up POS	16

It's now time to enter the world of POS! This chapter introduces you to the Point of Sale system and how it integrates with Reckon Accounts.

Overview

POS - Professional and Lite - tracks everything that happens during a transaction at the point of sale. It then feeds this back to you through reports about sales, items, customers and much more. It also integrates with Reckon Accounts to share information about your business.

Every time you process a sale in POS, you can know that any relevant information about that sale is being tracked so you can use it later to report to government authorities (such as the tax office) or strategically improve your business. And make life easier.

About POS Lite

POS Lite has been developed with small retail stores in mind. It offers many useful POS features, including:

- Integration with Reckon Accounts
- Industry standard hardware and EFTPOS integration
- Touch screen compatability
- Front counter management
- Labels and label designer
- Inventory control
- Class tracking
- Wildcard search and many more...

For more information, please refer to the Reckon website.

About POS Professional

POS Professional gives you all the features of POS Lite and many additional advanced features to enhance your business, including:

- Table Manager
- Split Bills
- Currency conversion
- Multiple layered touch screen
- Kitchen printing for those in the hospitality business
- Loyalty programs
- Multiple barcodes
- Promotions
- and many more...

For more information, please refer to the Reckon website.

The POS system

POS Professional and POS Lite consist of three components that integrate to provide a simple, yet powerful, total retail management system:

- Reckon Accounts
- Point of Sale Administrator (Administrator)
- Point of Sale Terminal (Terminal)

Reckon Accounts

Reckon Accounts is the accounting component of the POS system. There are a number of Reckon Accounts levels that work with POS: Accounting, Plus, Premier and Enterprise.

Reckon Accounts 2019 and above will integrate with POS Professional v22 and POS Lite v22.

- Reckon Accounts Accounting is designed for small businesses that don't need payroll but need more than just "money-in" and "money-out".
- Reckon Accounts Plus is designed for small business users with payroll requirements and gives you complete control over your payroll and inventory tracking.
- Reckon Accounts Premier is designed apart from its basic accounting functionality, it handles business requirements such as estimating, job costing and comprehensive employee management. It also supports multi-user capability and industry-specific versions.

- Reckon Accounts Enterprise has all the above, but is specially designed for expanding businesses and supports ten or more users. It has increased capacity, multi-company, multicurrency and more advanced tools to manage growth.

Whether you chose Reckon Accounts Accounting, Reckon Accounts Plus, Reckon Accounts Premier or Reckon Accounts Enterprise depends on the size and needs of your business. Whichever you choose, you will be able to manage accounts, create purchase orders, store customer and supplier information, manage inventory and carry out general accounting and reporting functions.

You can produce numerous financial management reports in Reckon Accounts.

Only the 2019 range and above including Reckon Accounts Accounting, Reckon Accounts Plus, Accounts Premier or Reckon Accounts Enterprise works with POS v22.

This user guide will refer to Reckon Accounts Accounting, Reckon Accounts Plus, Reckon Accounts Premier and Reckon Accounts Enterprise as Reckon Accounts, unless the reference only applies to a specific level.

POS Administrator

POS Administrator is the POS management component. It handles system tasks, manages the database and terminals and acts as the interface between Reckon Accounts and the POS terminals.

Reckon Accounts and POS Administrator must be installed on the same computer.

Having POS Administrator as a separate entity from POS Terminal allows the terminals to operate as stand-alone cash registers. It also clearly separates the back office tasks from the point of sale tasks.

POS Terminal

POS Terminal is the point of sale component that is located at the store check-out on a computer. It operates the cash drawer, receipt printer, integrated EFTPOS and scanner. It processes all transactions in the same manner as an electronic cash register with the same functionality, speed and ease of operation.

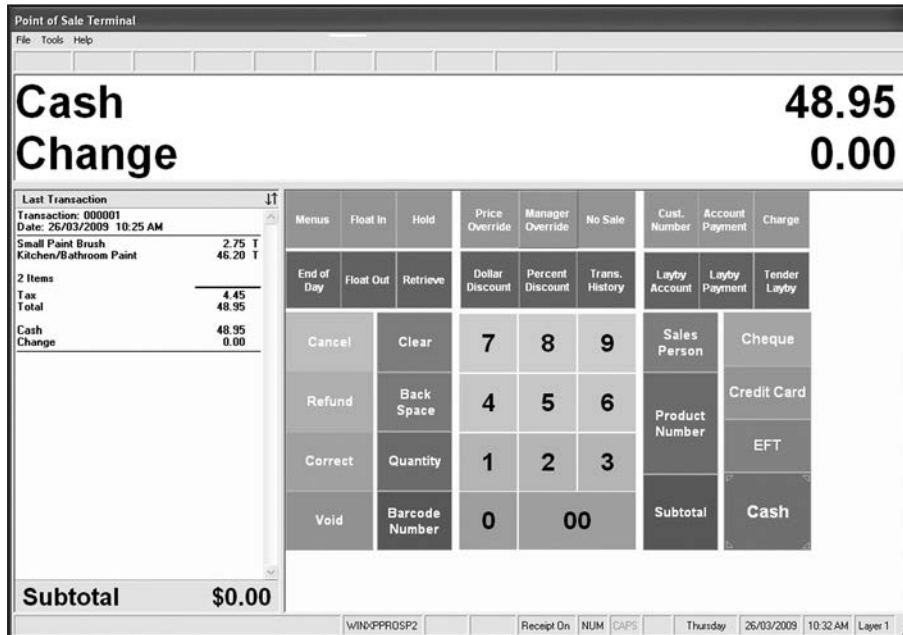

The POS Terminal software can be installed on as many terminals as you want, however, each terminal requires a separate licence and installation key code.

How does POS integration work?

Reckon Accounts

Reckon Accounts is the financial manager of the system. It holds the financial details of the store. It knows the prices, inventory levels and buy points of inventory. It knows how much inventory you have on hand, at what point you need to order more, at what price you normally sell it and what discounts apply to which customers.

Reckon Accounts keeps track of your financial status - how much you have in your account, who owes you money and to whom you owe money.

Reckon Accounts records your customer's details - their addresses, account details and discounts applied. You make price changes, or create new customers, within Reckon Accounts.

Reckon Accounts takes information that is passed to it through the POS Administrator from POS terminals and makes daily adjustments to its accounts and files. It can then produce a myriad of reports that allow you to make informed decisions regarding your business.

For example, it can tell you the inventory items that are profitable and those that are not. It can prompt you to order particular items when inventory become low. It can show your good and low sales months, allowing you to make provisions for staffing and financial management.

POS Administrator

POS Administrator is the office manager of the system. Whenever you require price changes or customer updates, it passes this information to the terminals. It also passes back information that the terminal stores during the day so that inventory and accounts can be maintained. Used properly, this system maintains perpetual inventory, giving you accurate, to the minute details of inventory on hand and item sales.

POS Terminal

POS Terminal receives Reckon Accounts information from POS Administrator and uses it to perform the cash register functions. After End of Day processing, the information goes back through POS Administrator so that stock and accounts can be adjusted and balanced in Reckon Accounts. It also passes back the customer records of customers that have been added on-the-fly at the register that day.

The three components are partitioned in such a way as to provide security and to only allow people access to those parts of the package that they need to use at the time they need to use it.

The POS store

There are three types of POS stores.

1. The small store with a single computer.

All components necessary to run the store, back office, and for the financial management of the business, are performed on the one PC.

2. The larger store with two PCs.

One PC is placed in a non-public area of the store and installed with Reckon Accounts and POS Administrator. The other PC is on the counter or check-out and acts as a register terminal.

3. The store with two or more points of sale.

This store has a PC in a non-public area with Reckon Accounts and POS Administrator. Each point of sale has a registered terminal PC.

Setting up POS

Small to medium store

Reckon Accounts and POS Administrator need to be installed on the same computer. We therefore recommend that you install these two applications on a back office PC and install POS Terminal on your front terminal. With the two computers linked together through a network, POS Administrator can send and receive data from each component.

This configuration is ideal for a small to medium store. It has the advantage of separating the back office and sales functions of the business. It keeps sales staff separate from the accounts and administration and ensures that the POS terminal is always available to serve customers.

It is also a good practice to have the POS database installed on POS Terminal so that the back office computer does not need to be running for the terminal to process sales.

The specifications are the same for each computer in a two-computer setup as those for a one-computer setup. You do not need POS peripherals (cash drawer, scanner etc) for the back office machine.

Large store

You can set up POS as a multi-user application. Your organisation can have as many POS terminals as you need to process sales. (To purchase additional POS Terminal licences, contact Reckon using the details provided at the end of this guide.)

As with the two-computer setup (small to medium store), the back office computer has Reckon Accounts and POS Administrator installed. Each terminal must have POS Terminal installed and one of these terminals needs to host

the POS database.

Whilst the POS database can be kept on any computer, we strongly recommend that you keep it on a POS Terminal. This means the back office computer does not need to be running for the terminals to operate.

We recommend that you get the assistance of a computer professional when installing your network.

Using Reckon Accounts inventory with POS	20
Adding and maintaining customer records	28
Adding and maintaining employee records	33

This chapter shows how you can get started with POS by introducing you to Reckon Accounts inventory, custom fields and customers. This will help you monitor your stocktake figures and therefore the amount of inventory you are purchasing and selling on a continuing basis.

Using Reckon Accounts inventory with POS

POS integrates with Reckon Accounts to give you a perpetual inventory system.

Reckon Accounts inventory

Inventory is only available in Reckon Accounts Accounting and above.

When you first come to use POS you should set up inventory items within Reckon Accounts. From then on, all inventory taken from the store should go through the POS Terminal as a sale. All inventory received from suppliers should be entered into inventory through Reckon Accounts. If this process is strictly adhered to, you will always know your stocktake figures.

Your inventory consists of all of the items that are for sale in your store, and how many of them you have available. POS gives you a “perpetual” inventory system. That is, it calculates the inventory on hand by removing inventory as it is sold and adding inventory as it is purchased. If it is set up and used correctly, it tells you exactly what your inventory levels are at any particular point in time.

Item types

Reckon Accounts offers a variety of item types to choose from, depending on the level of Reckon Accounts you are running. Following is a summary of the differences in some of these types.

Service item

A service item does not track inventory on hand but is used for the sale of services in POS, for example jewellery cleaning or repairs. It has its own item code, and sales transactions are tracked and reported in Reckon Accounts.

Inventory part item

An inventory part item is created for items you want to track inventory on hand. Transactions are sent to Reckon Accounts from POS and the inventory and value on hand is updated automatically.

Inventory assembly item

(Inventory assembly items are only available in Reckon Accounts Premier and above) An inventory assembly item is used for assembled merchandise you build or purchase, track as inventory and resell.

Non-inventory part item

A non-inventory part item does not track inventory on hand but is used to create department keys for inventory that varies in price and/or does not require tracking inventory on hand, for example fruit and vegetables. It can have its own item code and sales transactions are tracked and reported in Reckon Accounts.

Other charge item

An other charge item is created for miscellaneous labour, materials, or part charges such as delivery charges, setup fees and service charges.

Subtotal item

A subtotal item is used to calculate all items above it on a form, up to the last subtotal. It is useful for applying a surcharge or discount to many items.

Group item

A group item is designed to sell an item that contains multiple items. When the item is sold the inventory on hand and sales figures are updated for each item.

Discount item

A discount item is used to subtract a percentage or fixed amount from a total or subtotal.

Payment item

A payment item records a payment you have received at the time of the sale. It reduces the amount owed on an invoice.

For more information on inventory and item types, refer to the Reckon Accounts in-product Help.

When setting up items in Reckon Accounts to use in POS we recommend setting them up with a Gross price.

POS custom fields in Reckon Accounts

Once you have installed POS Administrator and linked it with a Reckon Accounts data file you will notice that there are custom fields available in Reckon Accounts ready for use in the various item types.

These custom fields have been specifically included in Reckon Accounts for POS users and should not be modified at any time.

Product Number

This field is used to record an item's quick reference number or supplier number and is another form of recalling the product on your POS Terminal.

Product Barcode

This field is used to record the item's barcode number. If an item does not have a barcode number you can make a number up and print a barcode label in POS Administrator.

Reckon Accounts is limited to storing one barcode for an item. However, you can store multiple barcodes against a single item from within POS Administrator. This allows the POS operator to process any number of different barcodes associated with a single item during a standard sales transaction.

Refer to the in-product Help for more information about this feature.

Multiple barcodes are only available in POS Professional.

Price Level 2

This field is used to record a second level of pricing for your item. If you have the option **Amounts Include Tax** selected, the price you enter here should include tax, if the option is not selected you must enter a tax exclusive price.

Price Level 3

Similar to above, this field is used to record a third level of pricing for your item. If you have the option **Amounts Include Tax** selected, the price you enter here should include tax, if the option is not selected you must enter a tax exclusive price.

If the Price Level 2 and Price Level 3 fields are blank and you use them in a transaction in POS Terminal, the product is charged at a \$0.00 value.

Item Prompt

This field is used to record any special details you wish terminal operators to remember when selling a particular item. If POS detects any value in the item prompt field, a popup screen opens in POS Terminal whenever the item is sold.

Use the item prompt to remind operators to upsell specific companion items, such as drinks with hamburgers, or to tell customers that there is a discount for multiple purchases of that item.

Reckon Accounts for tracking inventory

When setting up inventory items on the Item list in Reckon Accounts, associate each item with three different accounts.

Reckon Accounts automatically sets up the first two accounts. You can indicate that you want to track inventory, either in the Setup Interview or in the **Items & Inventory** preferences.

Inventory Asset account: Reckon Accounts uses this Other Current Asset type account to track the current value of your inventory.

Cost of Goods Sold account: Reckon Accounts uses the Cost of Goods Sold account to track the cost to you of the items you have sold. On your chart of accounts, this account is below your income accounts but above your expense accounts. On a profit and loss statement, Reckon Accounts subtracts the total cost of goods sold from your total income to provide a gross profit before expenses.

One or more sales income accounts: You need one or more income accounts to track the income from the resale of inventory. Associate all or most of your inventory items with the same income account. The number of income accounts you have depends on how much detail you need on profit and loss statements.

Working with inventory items

Setting up inventory part items

If inventory part is not available on this list, do the following:

1. Go to Reckon Accounts.
2. Go to the **Edit** menu and then click **Preferences**.
3. Click the **Items and Inventory** and then click the **Company Preferences** tab.

4. Click to select the **Inventory and Purchase orders are active** check box.
5. Click **OK**, then close and reopen Reckon Accounts.

Inventory Part is now available from the **Type** drop-down on the **New Item** window.

If you do not want to track inventory on hand for some or all of your items but would like to track sales history, set up a Non-inventory Part item.

The inventory part item type allows you to keep track of inventory on hand, how many items you have on order, your cost of goods sold, and the value of your inventory.

Set up an item for each kind of good you have on hand. Do not use the same item for things that have different values (aside from price fluctuations).

Once you use an inventory item you cannot delete or change it to a different type of item.

If you record purchases or sales of an inventory item, you cannot delete the item unless you delete all such transactions for the item. As long as the item is on your Item list, you cannot set up a new item of the same name but different item type. (You can hide unwanted items on your list.)

Stocktake

Many companies that have inventory take a physical stocktake every 6 to 12 months, often at the end of their financial year. For help with stocktake, print the physical stocktake worksheet (one of the inventory reports). The worksheet shows each item name and description, preferred supplier, and quantity on hand, and has blank lines on which you can record the physical count.

Although Reckon Accounts automatically adjusts your quantities after every purchase and sale, you may need to adjust them yourself from time to time for reasons such as breakage, theft, shrinkage or fire. If you know about changes to your physical inventory, record those changes as they happen rather than at year end.

When you adjust your quantity on hand, Reckon Accounts assumes that the average cost of the item remains the same and adjusts your inventory value accordingly. Reckon Accounts also lets you adjust the value of your inventory.

For example, after doing a physical stocktake, you find you have seven fewer shirts than you thought you had. You adjust your quantity down. Reckon Accounts then asks you which account you want to attribute this shrinkage to for your profit and loss statement. As you reduce the quantity, you reduce your inventory asset amount and increase your expense.

To print a stocktake worksheet:

Print a stocktake worksheet to ensure that you account for every item in your Reckon Accounts list and as a result achieve an accurate inventory on hand value.

1. Go to the **Reports** menu, click **Inventory** and then click **Stock Take Worksheet**.
2. Print this report out to use when counting your inventory.
3. Click **Export** to send this to an Excel spreadsheet where you can modify the report before printing a category of items at a time.

To adjust quantity/value on hand:

1. Go the **Lists** menu and click **Item List**.
2. Click the **Activities** button at the bottom of the window and then click **Adjust Quantity/Value on Hand**.
The **Adjust Quantity/Value on Hand** window opens.

Adjust Quantity/Value on Hand Type a help question Ask How Do It?

Previous Next

Adjustment Date: 15/12/2009

Ref. No.: 1 Customer: Job

Adjustment Account: Class

Item	Description	Current Qty	New Qty	Qty Difference
Bathroom Tiles	Bathroom tiles	-1,880		
Door		4		
Door Designs Set	Door Design Set	38		
Door knobs		81		
Fence Boards 1x6	Fence Boards 1x6	7,468		
Kitchen Taps	Gold-lined Kitchen Taps	43		
Ladder	4m Steel Ladder	1		
Overalls	Overalls	32		
Paint	Indoor/Outdoor Paint	0		
Paint:Fence Paint	Brown Fence Paint	96		
Paint:House Paint	Standard House Paint	85		
Paint:Undercoat Paint	Paint Undercoat	75		
Paint:Water-resistant Paint	Kitchen/Bathroom Paint	152		
Paint Brush		0		
Paint Brush:Big Paint Brush	Big Paint Brush	62		
Paint Brush:Premier Paint Br...	Premier Paint Brush	25		
Paint Brush:Small Paint Brush	Small Paint Brush	58		
Roof Tiles	Red Roof Tiles	230		

Value Adjustment Memo

Total Value of Adjustment 0.00

Save & Close Save & New Cancel

3. Edit a value or quantity.

Adding and maintaining customer records

You can add custom fields within a customer record to help you specialise the service for your customer. It is also helpful to use the Customer list in Reckon Accounts to make finding customer records and information a breeze!

Reckon Accounts customers

Once you have your inventory in place and correct, it's time to enter customers. Before you start creating your Customer list, gather the information that you need to enter: names, addresses, postal addresses, phone, fax and mobile phone numbers and perhaps an alternate phone number. If you deliver goods to customers, an alternate phone number means that you can contact them easily to confirm delivery times.

Remember you may not need all of this information, or you may need more. You must decide what information is essential for your business, and what would be very useful to have for marketing purposes as well as sales.

When you have gathered all the information you are ready to start your list.

The Layby and Reversal customers are automatically created for POS.

Do not delete or edit these customer accounts.

Adding a customer

When you follow the in-product Help procedures in Reckon Accounts to create a new customer, you'll see the **New Customer** window. This contains a number of tabs. The **Additional Info** tab contains a number of custom fields that are important for you to know about.

ID

The **ID** is a form of identification in POS to quickly bring up the customer's details for purchases or payments, or search for the customer.

E-mail

Enter a customer's e-mail address with the rest of their details in Reckon Accounts or POS.

Price Level

If using price levels in POS, you must use the price level option associated with the custom fields in Reckon Accounts.

Reckon Accounts has another **Price Level** field, located above custom fields. However, this field does not apply to any POS functionality.

If items are set up with multiple price levels you can assign a Price Level to a customer. When items are sold to the customer the price is determined by the level set here. When entering a price level in this field, for example Price Level 2, simply type 2.

Select the following options for the **Price Level** field to be active in POS.

From the POS Terminal:

1. Go to the **Tools** menu, click **Options** and then click the **Keyboard** tab.
2. Click **Design Keyboard Layout** for the type of keyboard you use with POS (PC, POS or Touch).
3. For any Customer Account function keys, click to select **Use Customer's Price Level** from the **Function Options**.

If scanning customer barcodes, activate price level in the **Scanner** tab of POS Terminal options.

Percentage

You can specify a percentage discount or surcharge to apply the discount or surcharge to any purchases that the customer makes.

To apply a discount:

1. In Reckon Accounts, enter a minus sign before the percentage, for example – 10.
2. In POS Terminal:
 1. Go to the **Tools** menu and click **Options** and then click the **Keyboard** tab.
 2. Click **Design Keyboard Layout** for the type of keyboard you use with POS (PC, POS or Touch).
 3. For any Customer Account function keys, click to select **Use Customer's Percentage**.
 4. If scanning customer barcodes, activate percentage discounts in the **Scanner** tab of POS Terminal options.
 5. Click **OK**.

Barcode

Enter the barcode number in this field to scan a customer card through POS Terminal and have the customer's details appear.

If you are having customer cards preprinted ensure that there is a percentage sign (%) included at the start of the barcode number sequence. You do not need to type this percentage sign when entering the code in any of the POS Terminal or Reckon Accounts fields.

For more information about barcode, refer to the POS Admin in-product Help.

Reckon Accounts customers used by POS

There are two customers created in Reckon Accounts when you install POS and link it to an Reckon Accounts file:

- Layby Customer
- Reversal Customer

POS creates and uses these customers. Both these customers have the same message “This customer is used by POS. DO NOT DELETE”.

Creating customers in POS Terminal

There are two options that must be turned on if you want to create and edit customers in POS Terminal: **Allow New customer entry** and **Allow Edit existing customer**.

To create and edit customers in POS Terminal:

1. Go to the **Tools** menu, click **Options** and then click the **Keyboard** tab.
2. Click **Design Keyboard Layout** for the type of keyboard you use with POS (PC, POS or Touch).
3. For any Customer Account function keys, click to select **Allow New customer entry** and **Allow Edit existing customer** from the **Function Options**.

If those options are not turned on, customers must be created and maintained from Reckon Accounts.

Adding and maintaining employee records

Employees are only available in Reckon Accounts Accounting and above.

For an employee's details to be available in POS, the employee must appear on the Sales Reps list in Reckon Accounts. Before adding any new employee details, you should set up Reckon Accounts to automatically add any new employee to the Sales Rep list.

1. Go to the **Edit** menu, click **Preferences**, then click **Payroll & Employees** and then click the **Company Preferences** tab.
2. Click to select the **Mark new employees as sales reps** check box.
3. Click **OK**.

To view the Sales Rep list in Reckon Accounts:

- Go to the **Lists** menu and click **Customer & Supplier Profile Lists**, then click **Sales Rep List**.

Adding an employee

When you follow the instructions in Reckon Accounts in-product Help to add a new employee you'll see the **New Employee** window. The **Additional Info** tab in the **Personal Info** section contains several fields that are important for you to know about.

ID

Enter the employee's ID in this field. This field is used by POS during the sales person login procedure.

Password

This field is used by POS during the sales person login procedure.

Deactivating an employee

When an employee leaves or is on a period of extended absence it is not a good idea to delete them from the system. You need their records for tax purposes, or if they return. It is better to retain the record, but prevent the name from showing up on lists and reports by putting it on hold.

In Reckon Accounts, do the following:

1. Open the Employee Centre.
2. Right-click the name, and then click **Make Employee Inactive**.

The employee's name is hidden from the Employee and Sales Rep lists.

Restoring an employee

If you need to reactivate an employee, for example if an employee returns from an extended leave of absence, you can restore that employee's existing record to the system.

In Reckon Accounts, do the following:

1. Open the Employee Centre.
2. Click the **View** field and then click **All Employees**.
All employees, including those who are inactive, are displayed.
3. Right-click the name, and then click **Make Employee Active**.

Introducing POS Administrator options

4

About POS Administrator	38
POS Administrator options	39

This chapter shows how to access the POS Administrator options and gives you a brief overview of each one.

About POS Administrator

The POS Administrator is the POS management component. It handles system tasks, manages the database and terminals and acts as the interface between Reckon Accounts and the POS Terminals. You can modify any options in POS Administrator to suit your business requirements.

POS Administrator options

This section provides a quick introduction to the POS Administrator options, which are accessible using the **Options** window. For detailed information refer to the POS Administrator in-product Help.

To access the options:

- Click the **Options** icon.

or

- Go to the **Tools** menu and click **Options**.

There are many options available to you in POS Administrator:

Option (tab)	refer to page...
General	40
Lists	43
Transactions	44
Rounding	45
Currency	46
Scanning	47
Layby	49
EOD	50
Web	51

Option (tab)	refer to page...
Security	51
Customer Loyalty	53
Table Manager	55
Appointment Manager	56
Automatic Backup	58
Class	59

General tab

The **General** tab includes company contact details and basic options on how POS deals with the Reckon Accounts company file.

You can change the company file name from the **General** tab by clicking **Change...** This is only required if you have changed your Reckon Accounts company file. However, it is not recommended to change to a completely separate Reckon Accounts company file as this may lead to data corruption. To perform a change Reckon Accounts must be in single-user mode and you need to open the database you want to change. You must also perform an end of day on each POS Terminal and then post the data before a change to the database is made.

If you use this **Change** button to update your Reckon Accounts data file path you will lose any promotions that you have set up.

The **General** tab is also where you select how you want to summarise transactions for posting to Reckon Accounts, there are two choices:

- Summarise line items where possible (including product description)
- Summarise line items where possible (excluding product description)

For more information on posting to Reckon Accounts, refer to the POS Administrator in-product Help.

Options X

Company Details

Name

Address

Phone

Fax

Email

ACN ABN

Accounts

Data File

Summarise transactions for posting to Accounts

Summarise line items where possible (including product description)

Summarise line items where possible (excluding product description)

Point of Sale database

Start Point of Sale Administrator when Windows starts up

For information on entering company details and summarising transactions for posting to Reckon Accounts, refer to the POS Administrator in-product Help.

Lists tab

There are four lists available in POS Administrator for viewing and editing - Layby Customer, Product, Customer and Currency Conversion. The **Lists** tab gives you the option to select what is displayed on these lists.

The Currency Conversion list is only available in POS Professional.

You can simply click to select or clear the checkboxes to choose what appears in each list.

- Show in Layby Customer List:**
 - Phone
 - Alt. Phone
 - Fax
 - E-mail
 - Amount
 - Payments
 - Balance
- Show in Product List:**
 - Price 2
 - Price 3
 - Tax Code
 - Cost
 - Purchase Tax Code
 - On Hand
 - Supplier
- Show in Customer List:**
 - Company Name
 - Name
 - Job
 - Middle Initial
 - Mr/Mrs/Miss
 - Contact
 - Alt. Contact
- Show in Currency Conversion List:**
 - Code
 - Type
 - Name
 - Base Rate
 - % Margin
 - Exchange Rate
 - Payment Item

To enable Kitchen printing and include a kitchen printing column in the Product list, you must select **Kitchen Printing Options** from the Product List.

You can later tag individual products from the Product list to print to the kitchen printer once kitchen printing is enabled.

The kitchen printing feature is only available in POS Professional.

For information on selecting what shows in your lists, refer to the POS Administrator in-product Help.

Transactions tab

The options on the **Transactions** tab determine what prints on the receipts and invoices. These include:

- Transaction detail: entered amounts include tax, and price amounts including tax.
- Tendering: caption for change, and caption for balance.
- Layby captions for: balance opening, closing and due date.

Options ✕

Security | Customer Loyalty | **Table Manager** | Appointment Manager | Automatic Backup | Class
 General | Lists | **Transactions** | Rounding | Currency | Scanning | Layby | EOD | Web

OK
Apply
Cancel

Transaction Detail

Print the Terminal ID with this caption
 Caption for transaction number
 Print the Sales Person with this caption
 A Sales Person must be selected
 Entered amounts include tax Print amounts including tax
 Print caption next to item amounts to indicate tax status using...
 Taxed on sell price Tax exempt
 Print tax amount for each sale item using this caption

Tendering

When tendering starts...

Print number of items sold using this caption
 Print the total of the sale excluding tax using this caption
 Print the tax total using this caption
 Print the total of the sale including tax using this caption
 Caption for change Caption for balance
 Print the tax status symbol(s) explanation using this text

Layby captions for...

Balance: Opening Closing Date due

For information on setting up transaction details, tendering and layby captions, refer to the POS Administrator in-product Help.

Rounding tab

The **Rounding** tab is included in POS Administrator to give you choices as to how item prices are rounded and what captions print on receipts and in the window.

For information on setting up your rounding information, refer to the POS Administrator in-product Help.

Currency tab

The **Currency** tab is only available in POS Professional.

POS Terminal can convert foreign currency to the local currency when tendering a transaction or as a simple exchange of currency. You can set the default margin percentage on the **Currency** tab.

For information on setting up your default margin percentage for currency conversion, refer to the POS Administrator in-product Help.

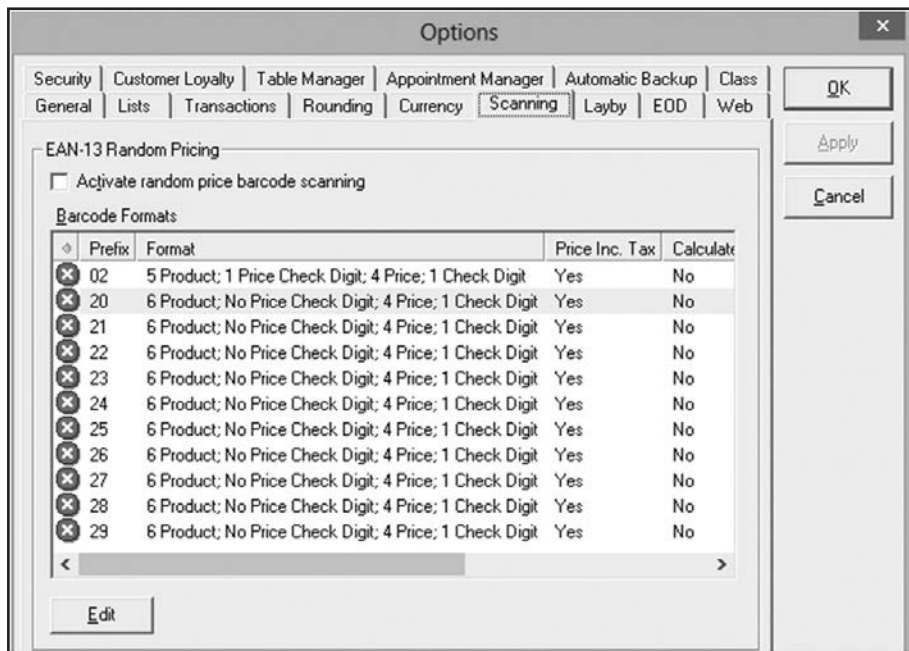

For information on the **Scanning** tab and how to set up a product that has a random price barcode in Reckon Accounts, refer to the POS Administrator in-product Help.

Layby tab

Use the **Layby** tab to outline the terms and conditions of the layby policy.

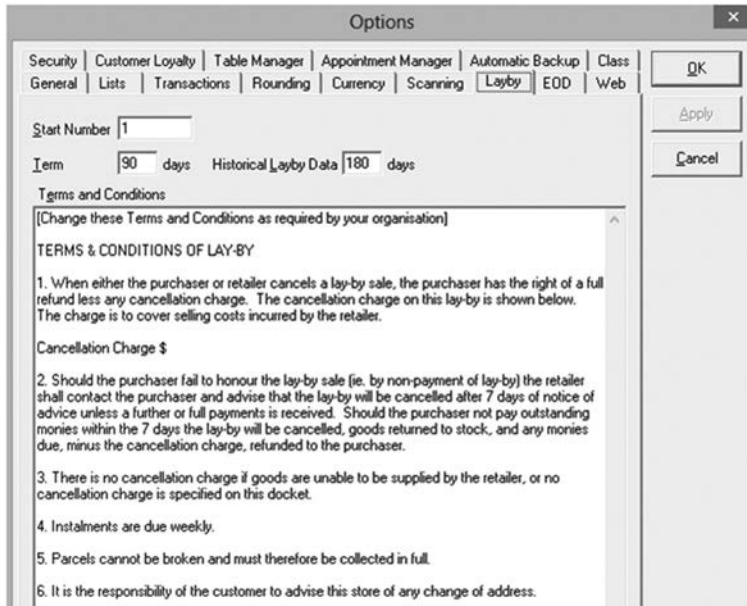

[Change these Terms and Conditions as required by your organisation]

TERMS & CONDITIONS OF LAY-BY

1. When either the purchaser or retailer cancels a lay-by sale, the purchaser has the right of a full refund less any cancellation charge. The cancellation charge on this lay-by is shown below. The charge is to cover selling costs incurred by the retailer.
Cancellation Charge \$
2. Should the purchaser fail to honour the lay-by sale (i.e. by non-payment of lay-by) the retailer shall contact the purchaser and advise that the lay-by will be cancelled after 7 days of notice of advice unless a further or full payment is received. Should the purchaser not pay outstanding monies within the 7 days the lay-by will be cancelled, goods returned to stock, and any monies due, minus the cancellation charge, refunded to the purchaser.
3. There is no cancellation charge if goods are unable to be supplied by the retailer, or no cancellation charge is specified on this docket.
4. Instalments are due weekly.
5. Parcels cannot be broken and must therefore be collected in full.
6. It is the responsibility of the customer to advise this store of any change of address.

For information on setting up your layby information, refer to the POS Administrator in-product Help.

EOD (End of Day) tab

Use the **EOD** tab to determine the way in which the End of Day process operates. Options on this tab include:

- Don't allow READ (X) reports
- Balance report must be selected on RESET (Z) reports
- Reconcile the Cash Drawer
- Reports must be printed

From the **EOD** tab you can also select which reports you want to print by default when you process an end of day and change the report captions.

For information on setting up your end of day options, refer to the POS Administrator in-product Help.

Web tab

POS Terminal has a built in Web browser. Web pages are displayed within the space normally reserved for the POS Terminal information display, and can expand to occupy the space used by the transaction display as well.

The POS Terminal Web browser does not provide the operator with unlimited access to the Internet. Access is restricted to a list of pre-approved sites.

Once you have created a list of sites you must assign the Web browser function to a keyboard key.

The Web browser can be turned on and off by pressing the keyboard key assigned to it.

For information on setting up or editing a web site for access through POS Terminal, refer to the POS Administrator in-product Help.

Security tab

You can use the **Security** tab to enable security for POS Administrator and POS Terminal. Once you have enabled

POS security you can set up users and roles. This tab is also used to set up Cash In Drawer Warning messages, if required.

Terminal Name	Limit	Message in Administrator	Message in Terminal

For information on enabling security and setting up users and roles, refer to the POS Administrator in-product Help.

Customer Loyalty tab

The **Customer Loyalty** tab is only available in POS Professional.

Use the **Customer Loyalty** tab to activate and set up a customer loyalty program, including the following information:

- Dollar to points ratio
- Redemption ratio
- Loyalty point start
- Maximum points limit

Options ✕

General | Lists | Transactions | Rounding | Currency | Scanning | Layby | EOD | Web |
 Security | Customer Loyalty | Table Manager | Appointment Manager | Automatic Backup | Class

Activate Customer Loyalty program

Receipts / Invoices

Caption

Print the Loyalty Number

Print the Loyalty Points Balance

Dollar to Points Ratio (number of points to accrue per dollar spent)

Redemption Ratio (number of points required per dollar redeemed)

Loyalty Number start

Points expire after days of inactivity

Maximum Points limit

Number of days to keep Customer Loyalty transactions (for reporting)

For information on activating your customer loyalty program, refer to the POS Administrator in-product Help.

Table Manager tab

You can use the **Table Manager** tab to enable Table Manager, set up your reservation options and change your table status options.

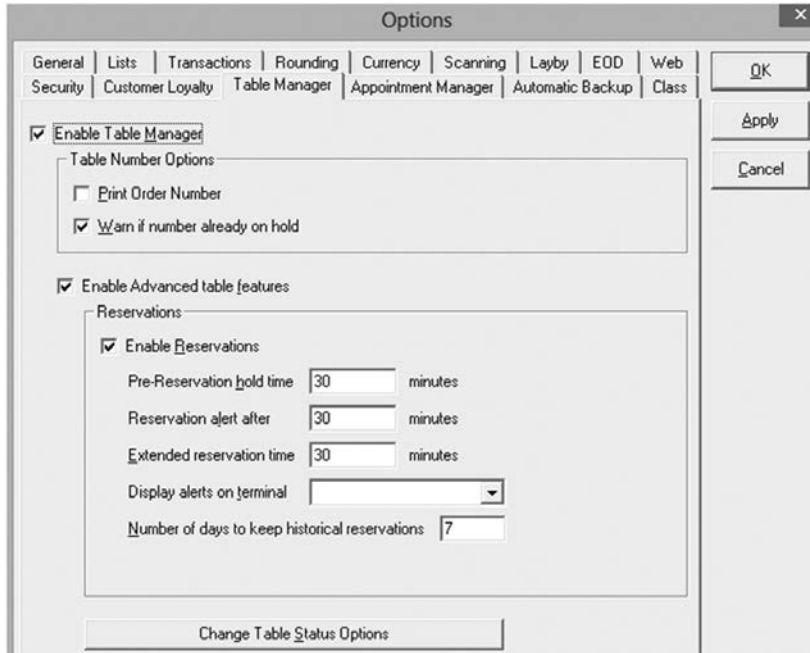

For more information on setting up and using Table Manager, refer to the **Working with Table Manager** chapter in

this guide or the POS Administrator in-product Help.

The **Table Manager** tab is only available in POS Professional.

Appointment Manager tab

You can use the **Appointment Manager** tab to enable Appointment Manager, enable integration and set up advanced features for your appointments.

Options

General | Lists | Transactions | Rounding | Currency | Scanning | Layby | EOD | Web
 Security | Customer Loyalty | Table Manager | Appointment Manager | Automatic Backup | Class

Enable Appointment Manager

Integrate with Table Manager (uses Table Manager advanced features)

Add names to:

- Customer list (Account + Point of Sale)
- Contact list (Point of Sale only)
- Add notes from appointments to the customer/contact records
- Add notes from customer/contact records to new appointments

Allow appointments over multiple days

Enable 'No. of People' field in New/Edit Appointment window

Enable Wait List

Enable Advanced Features (Features below are available without Table Manager integration only.)

Default appointment time minutes

Pre-appointment hold time minutes

Number of days to keep historical appointments

OK
 Apply
 Cancel

For more information on setting up and using Appointment Manager, refer to the **Working with Appointment Manager** chapter in this guide or the POS Administrator in-product Help.

The **Appointment Manager** tab is only available in POS Professional.

Automatic Backup tab

The **Automatic Backup** tab allows you two options. You can select to automatically back up your database during the End of Day process by selecting a file location for the backup. This will only occur after all transactions for the day from all terminals have been processed in the EOD procedures.

If you do not regularly perform an EOD procedure on all terminals, you can set a terminal and time for the automatic backup to occur.

Options

General | Lists | Transactions | Rounding | Currency | Scanning | Layby | EOD | Web | Security | Customer Loyalty | Table Manager | Appointment Manager | Automatic Backup | Class

OK
Apply
Cancel

Point of Sale includes a facility to automatically back up your database during the End of Day process. This will only occur after all transactions for the day from all terminals have been processed in End of Day procedures.
If you do not regularly perform an EOD procedure on all terminals, you can set a terminal and time for the automatic backup to occur.

File Location For Backups

Set the default location for the backup files:

C:\Reckon\Point of Sale Professional 2016 Administrator

Browse...

Non-Regular EOD Backups

If you do not perform End of Day procedures regularly you can enable an automatic backup procedure to occur at a set time on a set terminal. Below you can set the terminal and time the backup will be taken each day.

perform End of Day procedures irregularly

Terminal

Time 20:00

For more information, refer to the POS Administrator in-product Help.

The **Automatic Backup** tab is only available in POS Lite and POS Professional.

Class tab

POS takes the list of classes from your Accounts company file when synchronising with Accounts. Applying classes to transactions in this way is helpful to differentiate different locations and organisational structures within your business.

The **Class** tab allows you to set a class to apply on each terminal. You can use the Default Class to set a class for all terminals, or set a class for each terminal. There is a grid below this setting that allows you to set a class per terminal. So each terminal can have a different class attached to its transactions, and reports in Reckon Accounts can be filtered by the class to show transactions for one or groups of terminals.

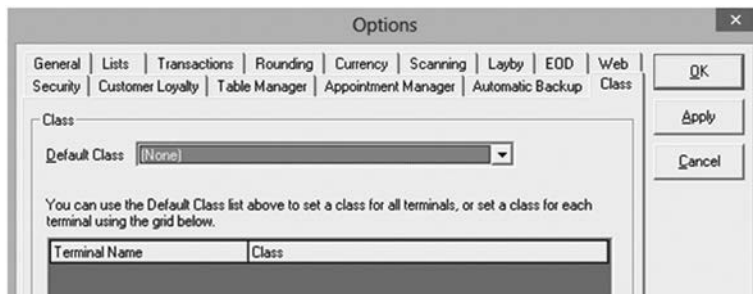

For more information, refer to the POS Administrator in-product Help.

Working with POS Administrator

5

Viewing the Products list	67
Changing prices	68
Managing promotions	68
Creating labels	69
Managing laybys	70
Converting currency	71
Viewing the Customers list	72
Checking your licence key	73
Checking the terminal status	73

Transferring data from Reckon Accounts	73
Posting Transactions to Reckon Accounts	74
Compacting and repairing database	75
Backing up your data	75
Restoring your data	76
Sending a message to a terminal	77
Deleting a terminal	77
Logging off/Switching user	78

This chapter describes the functions to maintain the POS data files, manage data transfer between POS Terminal and Reckon Accounts, and set up and maintain options.

Working with POS Administrator

There are many functions in POS Administrator that assist you in creating a seamless point of sale experience. This chapter gives you a brief introduction to these functions, for more information refer to the POS Administrator in-product Help.

Icon (if applicable)	Function	refer to page...
 Products	Viewing the Products list	67
(accessible using the Products icon)	Changing prices	68
(accessible using the Products icon)	Managing promotions	68
(accessible using the Products icon)	Creating labels	69
 Layby	Managing laybys	70
 Currency	Converting currency	71
 Customers	Viewing the Customers list	72
 Licences	Checking your licence key	73

Icon (if applicable)	Function	refer to page...
 Status	Checking the terminal status	73
 Transfer	Transferring data from Reckon Accounts	73
 Post	Posting transactions to Reckon Accounts	74
 Compact	Compacting and repairing database	75
 Backup	Backing up your data	75
 Message	Sending a message to a terminal	77
 Delete	Deleting a terminal	77
 Log Off	Logging off/Switching user	78

Viewing the Products list

When you ran POS Administrator for the first time your Items (and Services) list would have been transferred from Reckon Accounts populating the POS Product list. (For instructions on running POS Administrator for the first time refer to the POS Installation and Upgrade Guide.)

The Product list in POS Administrator displays details relating to your products, including Item Name, Description, Price Inc, Tax, and Supplier. To change the columns that show in the Product list:

1. Go to the **Tools** menu and click **Options**.
2. Click the **Lists** tab. You'll see series of check boxes under a section called **Show in Product List**.
3. Select from these to choose the columns to display in your standard Product list.

There are three ways to open the **Product List** window:

- Go to the **Lists** menu, click **Product** and then click **Show List**.
- Click the **Products** icon on the tool bar.
or
- Press **Ctrl+P**.

Products shown in red in the Product list are part of an active promotion.
Promotions and multiple barcodes are only available in POS Professional.

From the Product list you can create promotions, change prices, print labels and assign multiple barcodes.

For more information on these Product list features, refer to the POS Administrator in-product Help.

Changing prices

You don't have to wait to transfer your product price changes from Reckon Accounts, you can edit your prices from the POS Administrator.

There are three ways to open the **Change Prices** window:

- On the right hand side of the **Product List** window, click the **Prices** button.
- Highlight a product and right-click it and then click **Change Prices**.
or
- While the **Product List** window is open, go to the **Lists** menu, click **Product** and then click **Change Prices**.

When you change a price you can select more than one price level and base the change on the current price or the cost of the product. However, you cannot apply a price change to a group of products.

For more information on price changes, refer to the POS Administrator in-product Help.

Managing promotions

Promotions are only available in POS Professional.

Nearly all retail businesses conduct promotions and sales that reduce the selling price of inventory by a percentage

or dollar amount. Promotions in POS allow you to easily manage inventory and sale of inventory during promotional periods.

When a promotion begins, POS sends a message to all terminals and to the POS Administrator to inform all operators of the change. If an operator is in the middle of a transaction, the message does not display until the terminal is free.

There are three ways to open the **Promotion List** window:

- On the right hand side of the **Product List** window, click the **Promos** button.
- Highlight a product in the Product List, right-click it and then click **Promotions**.
or
- While the **Product List** window is open, go to the **Lists** menu, click **Product** and then click **Promotions**.

From the **Promotion List** window you can set up a new promotion or edit an existing one. When editing or setting up a promotion you can add and remove items, select more than one price level and base the promotion on the current price or the cost of the product and also print promotion labels.

For details on how to edit an existing promotion, refer to the POS Administrator in-product Help.

Creating labels

Label options can be accessed in four ways:

- Located on the Product list and Customers list is the **Labels** button. Click the **Labels** drop-down arrow to display the label options.

- Highlight a product or customer from the corresponding list, right-click and then click **Print Labels**.
- When the Product or Customers list is open. Go to the **Lists** menu, click **Product (or Customer)** and then click **Print Labels** to view and select the label options.
- When saving a new promotion or editing a promotion.

There are three main steps to follow in setting up and printing labels:

1. Select products or customers.
2. Create the label - format it and adjust the layout.
3. Print the label.

If you already have a label design, skip step 2.

For more details on labels, refer to topic “Label Format Used” in POS Administrator in-product Help.

Managing laybys

Use the Layby Customer list to create new customers and monitor laybys.

There are three ways to open the **Laybys List** window:

- Go to the **Lists** menu, click **Layby Customer** and then click **Show List**.
- Click the **Layby** icon on the tool bar, or
- Press **Ctrl+L**.

To change the columns that show in the Layby Customer list:

1. Go to the **Tools** menu and click **Options**.

2. Click the **Lists** tab. You'll see series of check boxes under a section called **Show in Layby Customer List**.
3. Select the columns to display in your standard Layby Customer list.

At the bottom of the Layby Customer list is the total number of active and inactive customers, total amount, total balance and the percentage of balance to total of laybys.

The bar graph on the right of the window displays the total amount (yellow), total payments made (green), and balance outstanding (red).

For details on how to set up a new layby customer, edit an existing one or purge layby customers, refer to the POS Administrator in-product Help.

Converting currency

Currency Conversion is only available in POS Professional.

Use the Currency Conversion list to create new currency types and edit existing ones.

There are three ways to open the **Currency Conversion List** window:

- Go to the **Lists** menu, click **Currency Conversion** and then click **Show List**.
- Click the **Currency** icon on the tool bar, or
- Press **Ctrl+O**.

The Currency Conversion list contains all the details for each form of currency available through POS Terminal.

To change the columns that show in the Currency Conversion list:

1. Go to the **Tools** menu and click **Options**.
2. Click the **Lists** tab. You'll see series of check boxes under a section called **Show in Currency Conversion List**.
3. Select the columns to display in your standard Currency Conversion list.

For details on how to set up a currency or edit an existing one, refer to the POS Administrator in-product Help.

Viewing the Customers list

The Customer list contains all the contact details for each customer that has been transferred from Reckon Accounts.

There are three ways to open the **Customer List** window:

- Go to the **Lists** menu, click **Customer** and then click **Show List**
- Click the **Customer** icon on the tool bar, or
- Press **Ctrl+U**

To change the columns that show in the Customer list:

1. Go to the **Tools** menu and click **Options**.
2. Click the **Lists** tab. You'll see series of check boxes under a section called **Show in Customer List**.
3. Select from these to choose the columns to display in your standard Customer list.

From the **Customer List** window, you can select customers to add to the customer loyalty program.

For details on how to set up a customer or print a label for them, refer to the POS Administrator in-product Help by

Index topic “Label format”.

Checking your licence key

You can use the **Licence Key Status** window to view a list of terminals connected to POS Administrator.

To view the Licence Key Status, go to the **Lists** menu and click **Licence Key Status**.

For details on the **Licence Key Status** window, refer to the POS Administrator in-product Help.

Checking the terminal status

The **Terminal Status** window displays the total transaction figures from POS Terminals for the day in a chart. This chart updates automatically with each transaction and is cleared when a READ (Z) report is processed in POS Terminal.

To view the Terminal Status, click the **Status** icon on the tool bar.

In a multi-terminal environment, click to select either **Consolidated** view or **Individual Terminal** to view both totals on the one chart.

Transferring data from Reckon Accounts

POS Administrator and POS Terminal use the item, customer, employee/sales rep, and chart of accounts data from Reckon Accounts. You can transfer data at any time of the day.

When you transfer the Product list from Reckon Accounts, POS Administrator verifies the items in the day’s transactions. If a change is detected, POS Administrator displays a message warning you that errors were encountered when verifying transaction data. A report can be printed listing all changes or items that could not be found.

It is advisable that you print this report and correct any items that cannot be found in Reckon Accounts and transfer your new list before creating a Z-Read at End of Day. If you do not do this, service items will automatically be created in your Reckon Accounts item list.

To ensure data integrity, it is important that you transfer your Product list before running a Z-Read on your terminals for End of Day.

When performing the transfer, if Reckon Accounts is already open it must be in single-user mode and must have the correct company file open.

For details on how to perform a transfer from Reckon Accounts, refer to the POS Administrator in-product Help.

Posting Transactions to Reckon Accounts

When a READ (Z) report is performed during a end of day process from POS Terminal, a file is created for transfer to Reckon Accounts. (You must make sure that end of day is run on each POS Terminal being posting to Reckon Accounts.)

If during the post you receive a **No transaction files found** message, it is likely that the READ (Z) report has not been performed. If this is the case, cancel the wizard, run end of day on POS Terminal then retry the post.

POS Terminals do not need to be closed for this process.

For details on how to post transactions to Reckon Accounts, refer to the POS Administrator in-product Help.

Compacting and Repairing your database

This Compact and Repair function is only available in POS Professional and POS Lite.

Over time, data can fragment and possibly corrupt. The Compact and Repair function compacts and repairs the database, as well as improving the performance of POS. It is a good idea to perform a Compact and Repair regularly, especially if you encounter problems with POS.

For details on compacting your database, refer to the POS Administrator in-product Help.

Backing up your data

POS Lite and POS Professional

The backup procedure backs up data onto another drive or a disk. It backs up your entire POS database. It is important to backup your POS database regularly, as there can be a lot of information in the POS database that is not present in Reckon Accounts.

If your POS database and your backup are saved on the same drive and you experience hard disk failure, you may not be able to recover or restore your data. If you attempt to back up your POS database to the same drive that your database is stored on, POS alerts you and prompts you to choose a different drive or disk for your backup.

For details on how to back up your data, refer to the POS Administrator in-product Help.

Restoring your data

POS Lite and POS Professional

The restore procedure restores your entire POS database. You cannot choose to restore some elements of the data and not others. For this reason, it is best to back up your database after all terminals have performed their end-of-day process, so that the backup doesn't contain any unprocessed transactions that could accidentally be sent to Reckon Accounts a second time if the backup was restored.

If you must restore your database, Terminal IDs must match the name of the terminal that the backup was made for in order for all your settings to be restored.

If you are restoring from external media, ensure the disk you are restoring from is in the appropriate drive.

For details on how to restore your data, refer to the POS Administrator in-product Help.

Sending a message to a terminal

Sending a message to a terminal is only available in POS Professional.

You can send a message from POS Administrator to any terminal. Any messages that you send display automatically in POS unless you set POS Terminal not to display messages during a transaction.

For instructions on how to send a message, refer to the POS Administrator in-product Help.

Deleting a terminal

When you delete a terminal, it will be removed from the system. You need to process a terminal's final end of day before you can delete a terminal.

Deleting a terminal will permanently remove all information about the terminal.

For instructions on how to delete a terminal, refer to the POS Administrator in-product Help.

Log off/Switch user

When you share one POS Administrator machine amongst two or more staff members, users should login using their own user name and password. To have access to the Log Off/Switch User functionality you need to enable security.

For details on logging off and security, refer to the POS Administrator in-product Help.

Introducing POS Terminal options

6

About POS Terminal	81
POS Terminal options	83

This chapter shows how to access the POS Terminal options and gives you a brief overview of each one.

About POS Terminal

The POS Terminal is the point of sale component that is located at the store check-out on a computer. It operates the cash drawer, receipt printer, integrated EFTPOS and scanner. It processes all transactions in the same manner as an electronic cash register with the same functionality.

POS Terminals automatically start up in terminal mode. The window is designed to emulate a cash register. There are no fields to fill in. The operator uses the numpad or function keys exactly as you would on an electronic register. The mouse is only used when changing options or selecting end of day processing.

The user display

Items and prices appear in the user display as you enter them. The numerals and letters are similar size to an electronic register display and are easy for everyone to see.

Chocolate Muffin 2.95

The transaction display

As you process through a sale, the transaction details appear in the Transaction display.

Current Transaction	
Transaction: 000004	
Date: 20/02/2008 1:15 PM	
Door knobs	20.00 T
Overalls	23.50 T

The information display

The information display displays system messages and the touch screen layout if used. If an incorrect key is pressed and you receive an error, the explanation and resolution are displayed here.

Price Check	Float In	Hold	Price Override	Manager Override	No Sale	Customer Name	Customer Account Payment	Customer Charge	Memo Entry
Admin Tasks	Float Out	Retrieve	Dollar Discount	Percent Discount	Trans. History	Layby Account	Layby Payment	Tender Layby	Print Receipt
Cancel	Clear	7	8	9	Sales Person	Voucher	\$5		
Refund	Back Space	4	5	6	Product Number	Manual C/C	\$10		
Correct Any	Quantity	1	2	3		EFTPOS	\$20		
Void Last	Barcode Number	0	00		Subtotal	Cash	\$50		

POS Terminal options

To personalise POS Terminal so that it meets your business requirements some options, peripherals and extra equipment need to be set up before processing transactions.

To open the **Options** window, go to the **Tools** menu and click **Options**.

There are many options available to you in POS Terminal:

Option (tab)	refer to page...
General	86
Display	86
Lists	88
Keyboard	90
Scanner	93
Customer Display	95
Receipt printer	96
Kitchen printer	98
Invoice printer	100
Cash Drawer	102
EFTPOS	104
Report printer	107
Table Manager	108
Appointment Manager	110

General tab

The **General** tab allows you to set general options for POS Terminal, including Terminal ID and transaction start number. You can also choose the **Don't display messages from other terminals during transactions** and **Start Point of Sale when Windows starts up**.

The database location is displayed in the General tab, so the manager can check that all terminals and Point of Sale Administrator are using one database.

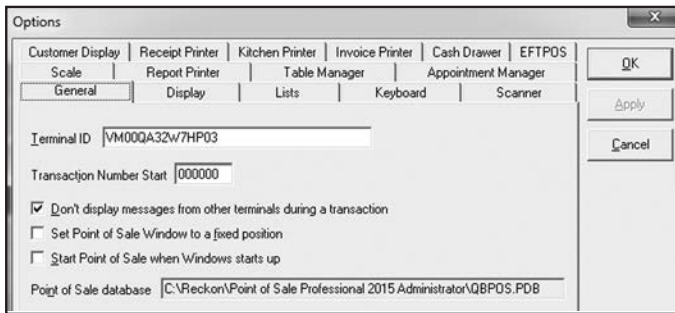

For more information on the **General** tab, refer to the POS Terminal in-product Help.

Display tab

The **Display** tab allows you to adjust the **Point of Sale** window and text to suit your business needs. You can alter the POS Terminal display in each of its three main areas as needed. The three main areas for the POS Terminal are user display, transaction display, and information display.

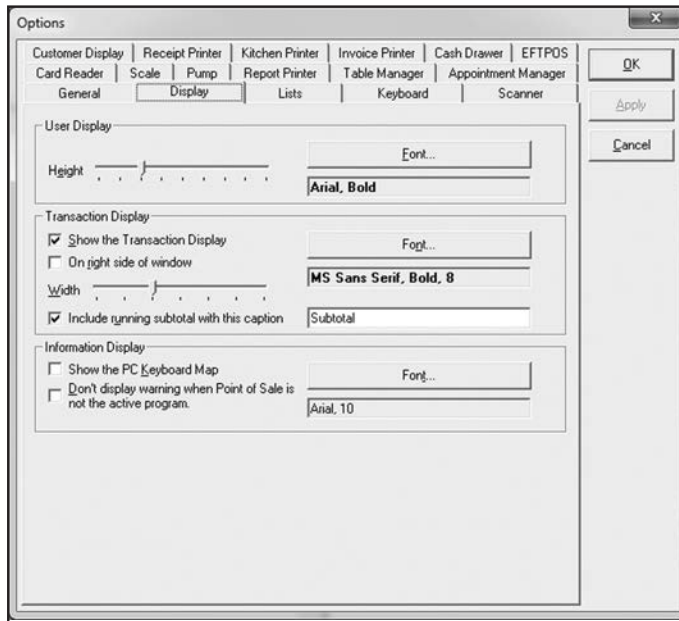

For more information on the **Display** tab, refer to the POS Terminal in-product Help.

Lists tab

The Contact and Currency lists are only available in POS Professional.

The **Lists** tab controls the information that POS Terminal displays in the Sales Person, Customer, Layby Customer, Contact, Currency, Transaction History, Held Transaction, and Product lists.

Some types of information are preset when the software is installed. These have a small tick in front of them.

To select what is shown in each list:

1. Click the **Show in** drop-down arrow and then click the list you want to modify.
2. Click to select the item to add it. Clear the check box to remove an item.

Some sections have more choices than fit in the window and have a scroll bar to allow you to view all options.

3. Click **OK**.

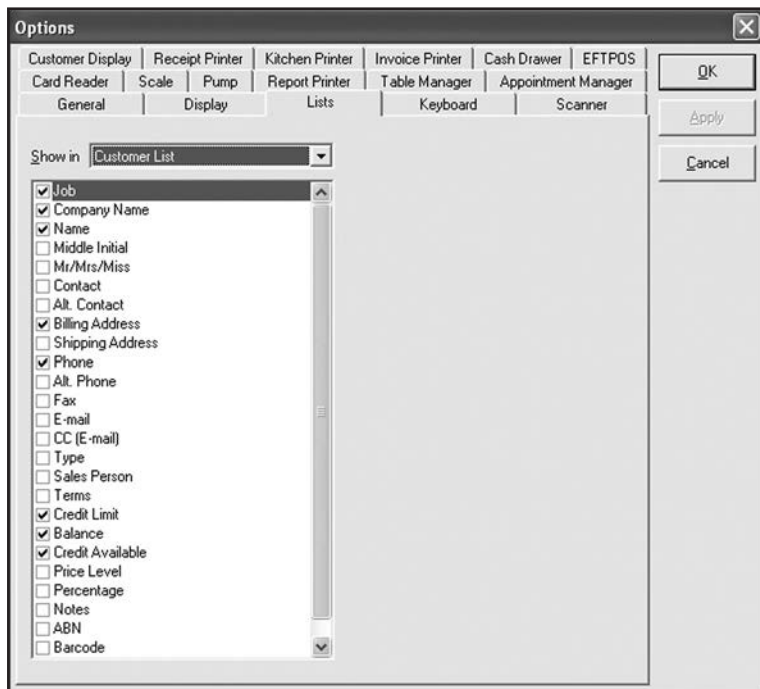

For more information on the **Lists** tab, refer to the POS Terminal in-product Help.

Keyboard tab

The keyboard is one of the most crucial areas associated with POS terminals. The **Keyboard** tab is where you assign function keys to allow for fast and effective processing of transactions from POS terminals. You can choose from three types of keyboards: PC Keyboard, POS Keyboard or a Touch Keyboard.

POS Terminal can accommodate most standard PC keyboards or fully programmable POS keyboards. Both types of keyboard function identically. The installation process for each keyboard and key layout varies slightly.

PC keyboard

If you select to use a standard PC keyboard the keys need to be configured as POS keys; they need to be assigned a function. When POS Terminal is installed you are supplied with a standard keyboard layout with POS Terminal keys predefined. For example, the key marked **1** is set up as the **Float In** function in the default layout. You can modify all keys to suit your business requirements.

Assigning a POS Terminal function to a key does not replace the standard PC keyboard functionality for other applications. For example, when you are in POS Terminal and press **F7** key, the system refunds a product. If you are in a Windows application, the **F7** key functions as normal.

For instructions on how to design a PC keyboard, refer to the POS Terminal in-product Help.

POS keyboard

If you select to use the POS keyboard you can partially predefine it with QWERTY functions and the rest can be configured with POS functions. When POS Terminal is installed you are supplied with a default keyboard layout with POS Terminal keys predefined. You can modify all keys to suit your business requirements.

For instructions on how to design a POS keyboard, refer to the POS Terminal in-product Help.

Touch keyboard

If you select to use a touch keyboard (touch screen) once it is turned on, the information display is replaced by a keyboard layout containing touch buttons. One touch on the screen is equivalent to one click with the mouse, therefore a double touch is equivalent to double-clicking with a mouse. You can modify the keyboard layout to suit your business requirements, including having multiple 'layers' of touch buttons in Pro.

For instructions on how to design a touch keyboard, refer to the POS Terminal in-product Help.

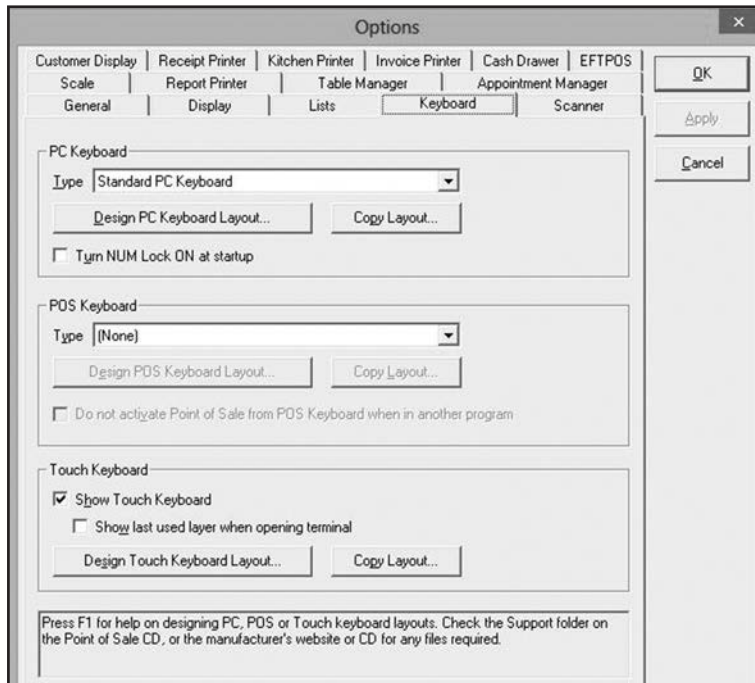

For information on the POS keyboards, refer to the POS Terminal in-product Help.

Scanner tab

You can use the **Scanner** tab to select your specific scanner or, if not available, select the **Generic Barcode Scanner**.

Most scanners have a variety of programmable options that may need to be set before the scanner works correctly. Before using your scanner refer to the information displayed in the **Scanner** tab on the **Options** window. If more assistance is required to configure your scanner check the Support folder on the POS installation disc or contact your scanner supplier.

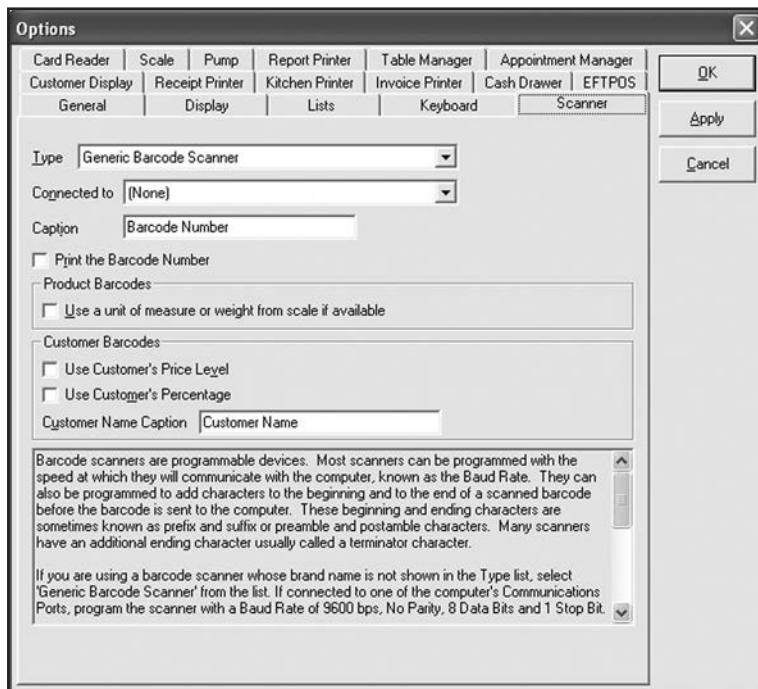

For information on setting up a barcode scanner, refer to the POS Terminal in-product Help.

Customer Display tab

You can use the **Customer Display** tab to set properties for your customer display.

A customer display, also known as a pole display, is a screen that is visible to customers at the register. It enables them to see the prices of items entered at the terminal. When not in use for a sale, the customer display can deliver a message to customers, for example “Next Customer Please”, or “This register closed”.

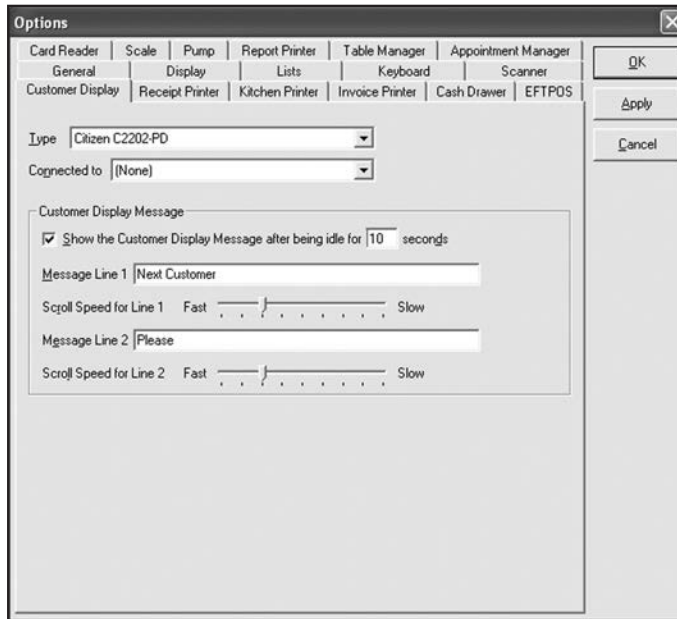

For information on setting up a customer display, refer to the POS Terminal in-product Help.

Receipt printer tab

The **Receipt Printer** tab is where you set up your receipt printer and what appears in the receipt header and trailer. POS Terminal supports many receipt printers; including impact, thermal, serial receipt printers and specified USB printers. If your receipt printer does not appear in the list, you can set up a custom printer.

If you are installing a USB printer, you must install the USB driver/software supplied with your printer before proceeding with the setup in POS.

All printer settings are stored in the POS database and are available from every terminal.

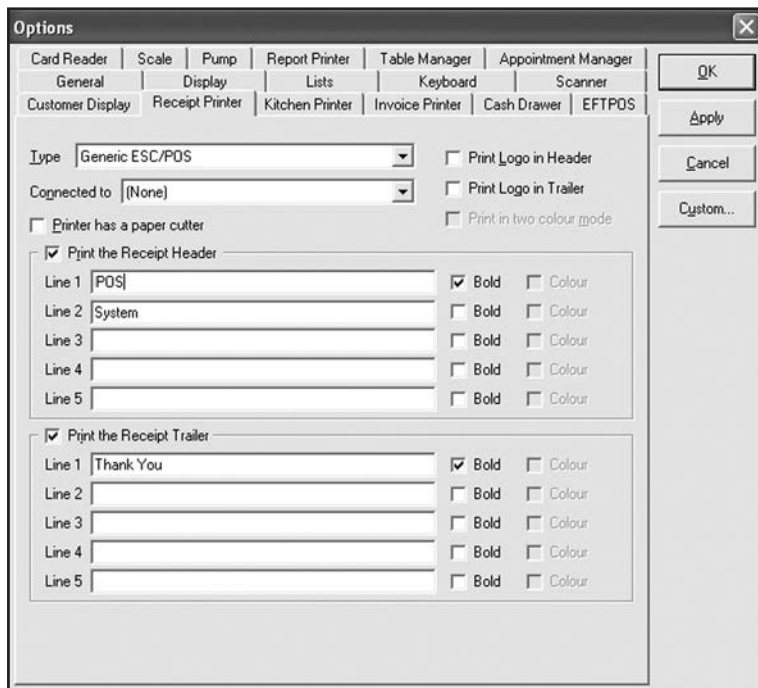

For information on setting up a receipt printer or a custom receipt printer, refer to the POS Terminal in-product Help.

Kitchen printer tab

The **Kitchen Printer** tab enables you to connect your POS Terminal to the kitchen printer. This feature has been designed to allow duplicate printing to a remote receipt printer from all terminals.

To use the kitchen printing feature, you must enable it from within POS Administrator.

1. Open POS Administrator.
2. Go to the **Tools** menu and click **Options**.
3. Click the **Lists** tab.
4. From the **Show In Product List** options, select **Kitchen Printing Options**.
5. Click **OK**.

Kitchen printing is only available in POS Professional.

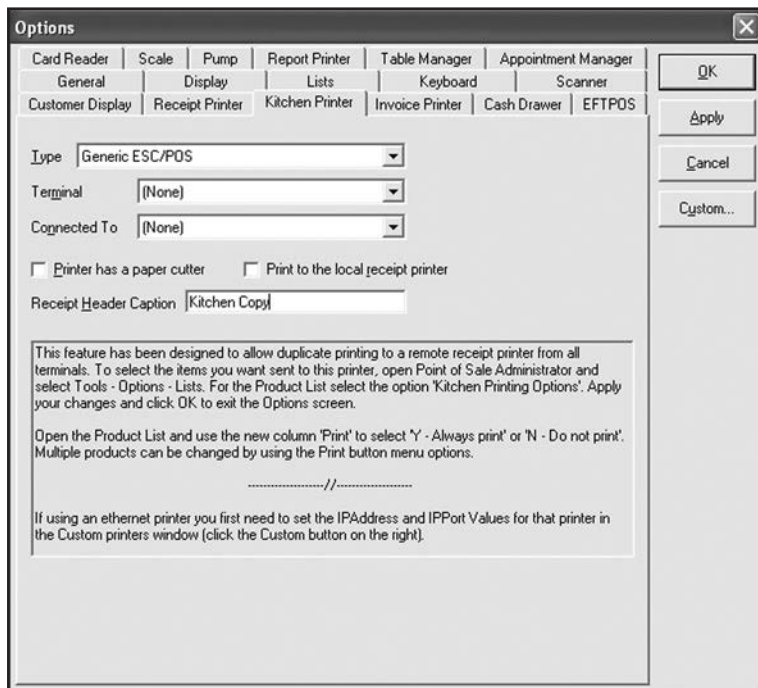

For information on setting up a kitchen printer or Ethernet printer, refer to the POS Terminal in-product Help.

Invoice printer tab

The **Invoice Printer** tab is where you can set up the invoice printer properties, the heading and column captions and what appears in the invoice header and trailer.

POS Terminal supports any Windows compatible printer for the printing of invoices. The printer can be the local printer or a networked printer.

Options [X]

Card Reader | Scale | Pump | Report Printer | Table Manager | Appointment Manager
 General | Display | Lists | Keyboard | Scanner
 Customer Display | Receipt Printer | Kitchen Printer | **Invoice Printer** | Cash Drawer | EFTPOS

Windows Printer: Microsoft XPS Document Writer [v] Properties...
 Connected to: Ne00: Fonts...

Heading and Column Captions

Print the Company Details Invoice Title: Invoice
 Payment Due: Payment Due By: Invoice Top Margin: 0cm [v]
 Quantity: Quantity Description: Description Page: Page:
 Price: Price Amount: Amount Tax: Tax

Print the Invoice Header

Line 1	Point of Sale System	<input checked="" type="checkbox"/> Bold
Line 2		<input type="checkbox"/> Bold
Line 3		<input type="checkbox"/> Bold
Line 4		<input type="checkbox"/> Bold
Line 5		<input type="checkbox"/> Bold

Print the Invoice Trailer

Line 1	Thank You	<input checked="" type="checkbox"/> Bold
Line 2		<input type="checkbox"/> Bold

OK
Apply
Cancel

For information on setting up a invoice printer, refer to the POS Terminal in-product Help.

Cash drawer tab

You can use the **Cash Drawer** tab to set up a cash drawer in POS Terminal.

Most common types of cash drawer can be used with POS Terminal. They only require some other device, such as a receipt printer, to supply enough electrical power to “kick” the drawer open at the right time.

If you are using a cash drawer whose brand name does not appear in the list, select **Generic Cash Drawer**. If you select the generic cash drawer and it is connected to one of the computer’s communications ports, program it with the following:

- Baud Rate - 9600 bps
- No Parity
- 8 Data Bits and 1 Stop Bit
- The kicking device should be able to be triggered by POS sending a single space character to the device.

If your receipt printer has a cash drawer port, often known as a Drawer Kicker port, it is recommended that the cash drawer be connected to this port on the receipt printer. To operate a cash drawer connected to any other port you will require a separate drawer kicking device, unless the cash drawer has such a device inbuilt. The cash drawer should be connected to the drawer kicker device, and the device connected to one of the computer’s communications ports or printer ports.

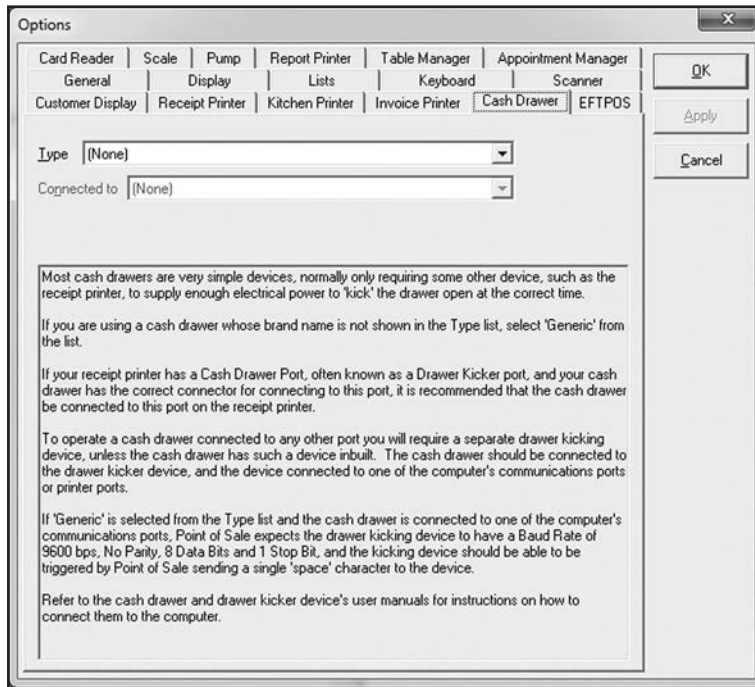

For information on setting up a cash drawer or draw kicking device, refer to the POS Terminal in-product Help.

EFTPOS tab

The **EFTPOS** tab is used to set up your EFTPOS device. Having EFTPOS available through the main POS terminal reduces the possibilities of credit card and debit card fraud. It is faster, easier, more secure and less prone to operator error.

Before setting up the EFTPOS feature in POS Terminal, you may need to contact your bank and ensure you are running the correct software version for your EFTPOS terminal that works with POS Terminal. You may also need to change the EFTPOS settings on your EFTPOS terminal. Your bank is able to help you with this as well.

For directions on the specific EFTPOS system you are using, refer to www.reckon.com or contact Reckon Customer Service.

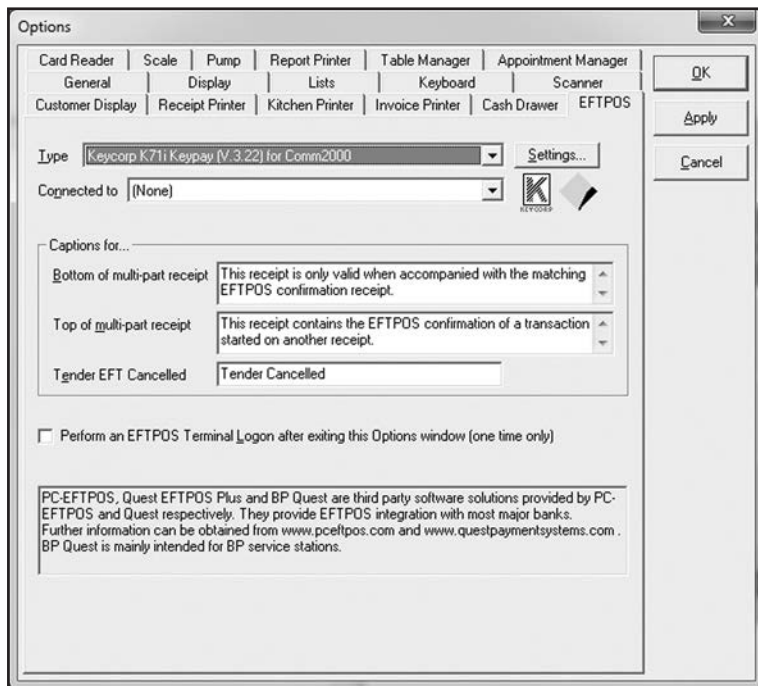

For information on setting up EFTPOS, refer to the POS Terminal in-product Help.

Report printer tab

The **Report Printer** tab enables you to select to print reports on your receipt printer or your Windows printer. The option you select on this tab is used as a default in End of Day and can be overridden. You can print reports from the POS Terminal by processing an end of day (go to the **Tools** menu and click **Process End of Day**).

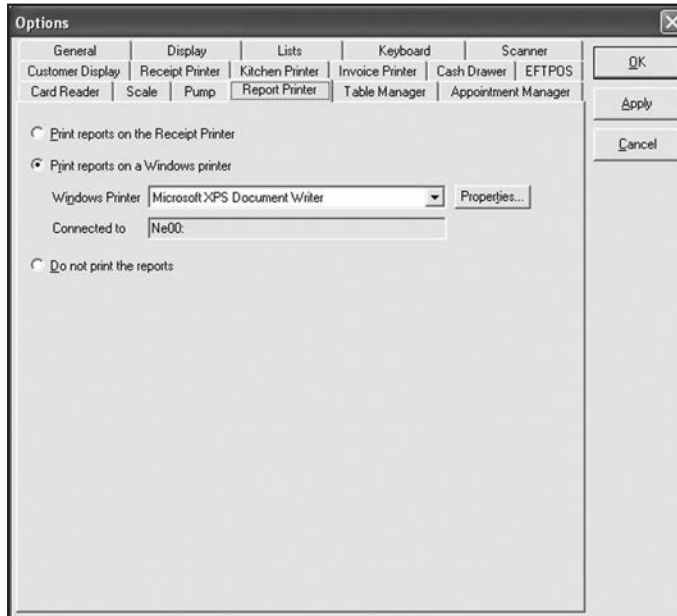

For information on setting up a report printer, refer to the POS Terminal in-product Help.

Table Manager tab

The **Table Manager** tab enables you to design your area layouts using tables, plants, kitchens, bars, walls, exits, toilets and miscellaneous object icons. You can also backup and restore your area layouts from this tab.

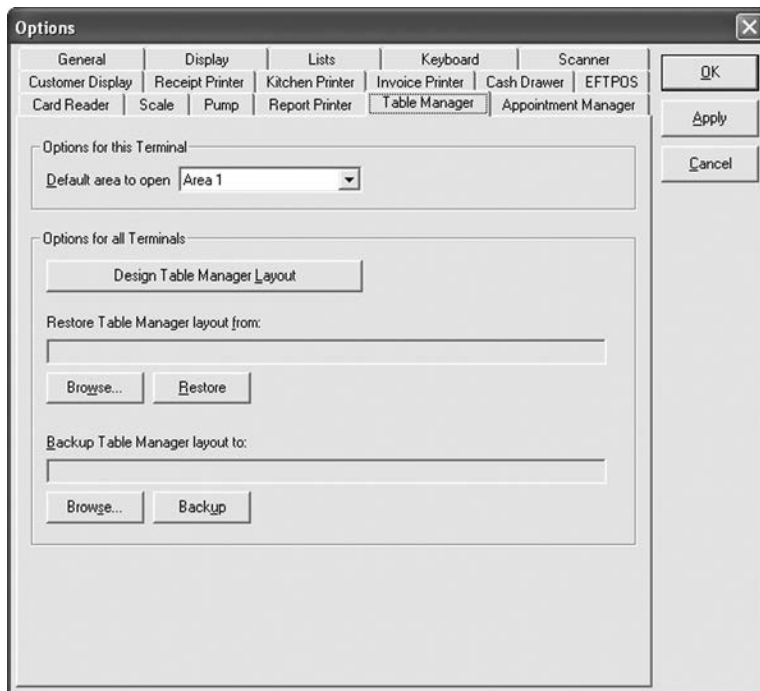

The **Table Manager** tab is only available in POS Professional.

For more information on designing your table manager layout and the **Table Manager** tab, refer to the **Working with Table Manager** chapter in this guide or refer to the POS Terminal in-product Help.

Appointment Manager tab

The **Appointment Manager** tab enables you to set the POS Terminal options for the Appointment Manager.

Options [X]

General	Display	Lists	Keyboard	Scanner	
Customer Display	Receipt Printer	Kitchen Printer	Invoice Printer	Cash Drawer	EFTPOS
Card Reader	Scale	Pump	Report Printer	Table Manager	Appointment Manager

Work day hours
Enter your start and end times for the day:
Start: 12:00 AM [↑][↓] End: 12:00 AM [↑][↓]

Appointment Times
Enter the time increments that you want to display in the Appointment grid: 30 mins [v]

View
Select the view which you want to default to:
 Daily view
 Weekly view

[OK]
[Apply]
[Cancel]

The **Appointment Manager** tab is only available in POS Professional.

For more information on setting up the display of your appointment manager and the **Appointment Manager** tab, refer to the **Working with Appointment Manager** chapter in this guide or refer to the POS Terminal in-product Help.

POS Terminal functions	115
Setting POS Terminal function key options	115
POS Terminal transactions	124

*The POS Terminal function key options determine how the keys and buttons operate in POS Terminal. They are located on the **Keyboard** tab of the **Option** window. This chapter explains how to use these options to determine the way in which the keys and buttons within POS Terminal operate.*

The keys cover a variety of functions including Manager Override, Printing, Hold Transaction, Tax Exempt, Currency Conversion, No Sale, Product Numbers and Cash Float in and out.

POS Terminal functions

POS Terminal includes a list of functions that you can use through a sales transaction once applied to individual keys. You need to assign individual functions as part of setting up the keyboard layout.

To access these options in POS Terminal, go to the **Tools** menu, click **Options** and then click the **Keyboard** tab. Click **Design Keyboard Layout** for the keyboard that you are using - PC, POS, or Touch.

POS Terminal for POS Professional and POS Lite might differ; these differences will be noted.

Setting up POS Terminal function keys

Most POS Terminal function keys have options which allow you to modify the way they operate. If a function key offers options, you can view and change these options:

1. Go to the **Tools** menu, click **Options** and then click the **Keyboard** tab.
2. Click **Design [PC, POS or Touch] Keyboard Layout**.

Function options are displayed under the **Function Options** section as applicable.

3. Modify each function's options as described.

The following table lists the available functions in POS Terminal.

Function key	Description
Backspace	Delete the last key typed. For example, if you intend to enter <i>105</i> but instead enter <i>104</i> press Backspace to delete the 4 and type the correct number.
Barcode Number	If a barcode is damaged or is not scanning correctly, use the Barcode Number key to type the barcode number and complete the sale. Type the barcode number and press the Barcode Number key.
Cancel Current Transaction	Cancels the transaction before it is tendered. For example, if a customer changes their mind after the sale is put through the register before tendering is finished, press Cancel Current Transaction to remove the transaction.
Cash Clearance	Replaces the banking function on many cash registers. As Reckon Accounts handles the banking process, use this key to indicate that you remove money from the cash drawer for deposit into a safe or bank.
Cash Float In	Records the amount of money placed into a cash register as part of the float.
Cash Float Out	Records the amount of money taken from the cash register when the float is removed.
Cash Paid Out	Records money taken from the cash register to pay for miscellaneous items such as consumable goods.
Cheque Number Entry	Allows you to enter a cheque number printed on the receipt. You can make Cheque Number compulsory if using the Tender Cheque function.
Clear	Removes the current transaction line of information. For example, if a product number is 102 and you accidentally enter 202, press Clear to delete the text and type the correct entry. Use Clear only to delete current entries. To delete previous transaction entries use the Correct Last Entry key. You can also use Clear to exit error messages. This function is required by POS Terminal and appears in default layouts for the Standard and POS keyboards.
Correct Entry	Corrects an entry previously entered for a transaction. The whole entry, including quantity values, is corrected. The item is left out of the transaction or the correct entry is recorded.
Correct Last Entry	Deletes the last line item from a transaction. Use this function in the case of an operator error.

Function key	Description
Currency Conversion (this is only available in POS Professional)	Create a number of Currency Conversion function keys each with a preset currency to convert foreign currency to local currency. Various currencies and exchange rates are set up in POS Administrator. If there is no preset currency to this key POS Terminal displays a list of the currencies to select from.
Customer Account	Assigns a customer to a transaction. It can be used in two ways. Type in the customer's ID and press the Customer Number key, or, press the Customer Number key to display the Customer list and select a customer from the list.
Customer Account Payment	Records a customer's payment against their outstanding account. Choose the customer before this key.
Department (this is only available in POS Professional)	Sells an item that is not maintained in inventory. Select a non-inventory item or a service and apply it to the department. Enter a value for the item and click Department . For example, Hot Chips are not generally sold as a fixed amount i.e. 100 chips for \$1.50. If a non-inventory item for hot chips is created, use it as an Open Department sold item. Process multiple price levels with a single key, for example sell \$1 hot chips by entering 100 and then hitting the hot chips Department key.
Dollar Discount	Creates a dollar discount within a sale. It relates to a Dollar Discount item contained within Reckon Accounts. POS Administrator creates a Dollar Discount item within Reckon Accounts when the Reckon Accounts company file is selected during setup.
Dollar Surcharge	Applies a dollar value surcharge for a transaction that requires an additional amount. For example, a delivery fee would require a surcharge. POS Terminal uses an Other Charge item that is stored within Reckon Accounts for dollar surcharges. POS Administrator creates this Other Charge when you select the Reckon Accounts file in setup.
End of Period	Allows you to start the End of Day procedure.
Hold Transaction	Allows the operator to pause the transaction. Click Hold Transaction to return the held transaction (and hold the current one if necessary). Only one transaction can be placed on hold at the one time for each terminal.

Function key	Description
Layby Account	Indicates that the sale to follow is a layby. Also use to display a list of all Layby Customers, add a new or edit an existing Layby Customer, or select a current layby to make a payment.
Layby Account Payment	Allows the entry of an amount to be applied to a layby account.
Lock Terminal	Locks the terminal and protects the cash drawer from theft. This function toggles between locked and unlocked states. This key disables sales processing when it is turned on and does not allow the cash drawer to be opened via the No Sale function key. Alternately, if the Act as logon/logoff option is selected, the key logs off the current user, or bring up the logon window if there is no user currently logged on.
Manager Override	Prevents unauthorised access to several POS Terminal functions by requiring a password before use. The Manager Override key must be selected before these functions can be activated. Alternatively, set up a Global Manager Password in POS Administrator by going to Tools menu and clicking Options and clicking the Security tab.
Memo Entry	Allows you to record special comments within a transaction. For example. you can make a customer aware that the goods purchased were damaged at the time of sale. Print it on the receipt for warranty or nilreturn purposes. The memo is also stored with the transaction within Reckon Accounts.
Menus	Allows access to the POS Terminal menu without a mouse. If POS Terminal loses focus for any reason such as a printer error message pressing Menus makes POS Terminal the active program again.
No/Cancel	Cancels choices without the use of a mouse by pressing No/Cancel . This function is required by POS Terminal and appears in both standard and POS Terminal default keyboards.
No Sale	Opens the cash drawer without recording a sale.
Number Entry	Allows you to enter a number, for example, serial number, within a transaction.
Percentage Discount	Applies a percentage discount within a sale. POS Administrator creates a Percentage Discount item within Reckon Accounts when the Reckon Accounts company file is selected during setup.

Function key	Description
Percentage Surcharge	Allows specialist surcharges (for example, a 10% surcharge on a restaurant bill during a public holiday). Apply percentage surcharge either to a single item or the entire subtotal transaction.
Price Check	Allows an operator to scan an item to check the price. A second scan of the same item will begin a transaction.
Print Invoice	Allows an invoice to be printed. This key is necessary when the Enforce Invoice Print option is turned off in the Tender functions. Press this key to duplicate invoice at the customer's request.
Print Receipt	Prints a receipt when the Receipt On/Off function is turned off or the customer requires a duplicate receipt.
Product Price level	Assigns the price level at which an item is sold. POS Terminal supports three price levels. To use this function you must first click Price Level and select the item that is sold. The item is then sold at the appropriate price level.
Product Price Override	Overrides the price of an item. This function allows you to sell damaged or floor inventory without applying discounts.
Product Number	This key can be used in many ways: <ul style="list-style-type: none"> • Press the Product Number key without entering a product number. Select the appropriate item from the Product list. • Type a product number and press the Product Number key. • Assign a fixed product number to a key. Use this key to sell this preset product. This is often called a fixed PLU. • Assign a category to a key. Use this key to fast search only those items in this category.
Quantity	Use as a multiplication function to record the number of any specific item sold. Quantity is a required key and is included in the standard layout for both the POS Terminal and standard keyboards.
Receipt Line Feed	Advances the receipt printer paper by one line at a time to allow for the feeding of new rolls of paper.

Function key	Description
Receipt On/Off	Turns the printing of receipts on or off. This button toggles between the two states. You can override this only if a tender function has the Enforce Receipt Printing option selected.
Retrieve Transaction	Displays the list of all held transactions. Select a transaction from this list to continue the sale. If only one transaction is currently on hold, this appears instead of the list.
Return/Refund	Records the return of items sold or refund of money paid. This function can be used within a transaction or by itself. Also doubles as a Bin/Write-off function when you select the Bin/Write-off check box.
Run External Application	Sets up a function key to activate another software application of your choice.
Sales Person	Selects the sales person for a transaction. If you enter your ID before selecting the function, the ID is accepted as your sales person ID. If you do not enter your ID, POS Terminal opens the Sales Person list and you can select your sales person ID. If security is enabled, the Sales Person function key opens the logon window.
Send Message (this is only available in POS Professional)	Works similarly to email and allows for typed communication between POS terminals. Terminals can also send messages to POS Administrator to enable communication between the POS terminals and back office computers.
Show BP Quest	Shows the BP Quest window if using BP Quest for EFTPOS.
Split Bills (this is only available in POS Professional)	Allows splitting of transaction payment by item or number of guests.
Subtotal	Totals all the items sold during a transaction. The Subtotal function key can be used as required within a single transaction.
Tax Exempt	Allows transactions or individual items within a transaction to be sold free of tax.

Function key	Description
Tender Account Charge	Creates an invoice in the Reckon Accounts file for the customer selected. Use this when the customer places the transaction or portion of the transaction on their business account.
Tender Cash	Records cash payments against a transaction. It is linked to a payment item within Reckon Accounts.
Tender Cheque	Records cheque payments against a transaction. It is linked to a payment item within Reckon Accounts.
Tender Credit Card	The Tender Credit Card key can be applied to many keys. Change the caption and the payment item used to record specific credit card brands such as Visa, Amex etc. Also set up surcharges to apply for sales paid by credit card.
Tender EFT	Tracks Electronic Fund Transfer payments and trigger a connected EFTPOS terminal if one is connected to POS. Set up surcharges to apply on sales paid by EFT.
Tender Layby	Finalises the current transaction charging the transaction amount to a layby account.
Tender Loyalty Points	Finalise the current transaction by redeeming customer loyalty points.
Tender Voucher	Records the receipt of transactions such as gift vouchers. Vouchers are treated as non-inventory items and linked to an Other Current Asset account in Reckon Accounts.
Training Mode On/ Off	Turns Training Mode on and off. Training Mode allows your staff to practice transactions without affecting the program set up.
Transaction History	Display a list of transactions so that receipts can be reprinted or reviewed.
Unit of Measure	Allows entry of a unit of measure being sold. For example, weight as kilograms or fluid measurement as litres.

Function key	Description
Web browser	<p>POS Terminal has a built in Web browser. Web pages are displayed within the space normally reserved for the POS Terminal information display but may be expanded to occupy the space used by the transaction display as well. The operator does not have unfettered access to the Internet through the POS Terminal Web browser.</p> <p>Access is restricted to a list of pre-approved sites.</p>
Yes/OK	<p>Highlight a record from a list and select it or confirm choices without the use of a mouse by pressing Yes/OK. This function is required by POS Terminal and appears in both standard and POS Terminal default keyboards.</p>
Switch Layer (this is only available in POS Professional)	<p>Enables you to switch between layers when using the multi-layer touch screen functionality. You need to create a button on a touch screen layer, then assign this function to it, setting the layer ID as the target. When pressed during a normal sales operation, POS will switch to the target layer.</p> <p>A switch layer button is included on any new layer by default. It is set up to return the user to the main layer when pressed during normal operation. It is up to you to include any other switch layer buttons as required.</p>
Table Number (this is only available in POS Professional)	<p>Enables you to assign a sales transaction to a table number or ID. This makes it easier to track orders in restaurants or cafes against tables at which people are sitting.</p> <p>After creating a button or key and applying this function, you can include a preset table number or leave it generic. A preset number during normal operation enters the table number as you press the button. A generic button requires you to enter the table number first, then press the button.</p>
Table Manager (this is only available in POS Professional)	<p>Enables you to access the area layouts that you have created. If you have multiple areas setup you will see the area list so you can choose the area you want to access.</p>

Function key	Description
Appointment Manager (this is only available in POS Professional)	Enables you to access the Appointment Manager window. In the Appointment Manager window you can create, edit, view and delete your appointments.

POS Terminal transactions

This section describes some standard POS Terminal transactions to help get you started. Some of the functions associated with the standard keyboard layout are preset automatically as part of the POS installation. However, you can change any of these if necessary.

There may be differences in POS Terminal transactions between POS Professional and POS Lite; these will be noted.

Many function keys can be duplicated on a number of preset keys each with slightly different options.

You don't need to use the decimal point when entering a value. For example, if a customer hands you \$100.00, enter 10000 and press **Enter**. This rule applies to all values entered throughout POS Terminal, unless informed otherwise.

Basic transactions

The following section describes the general function keys used to complete basic transactions.

Selling a non-inventory part item

The **Department** function key is only available in POS Professional.

You can use the **Department** function key to sell non-inventory part items sold by department.

For example, if you have a hot food department and want to track hot chip sales, simply create a non-inventory item in Reckon Accounts for the hot chips and assign it to a **Department** function key in POS Terminal.

To use a Department function key:

1. Enter the item value then click the **Department** function key.
2. Click the appropriate tender function key to complete the transaction, e.g. **Cash** (F12).

Selecting products (Enter)

Keeping in mind that you can duplicate function keys each with slightly different options, this function key can be used for many purposes.

Your keyboard's **Enter** key is set to view the Product Number/Item List.

There are different methods for entering a product for a transaction on POS Terminal:

Method	Description
Product Code	Enter the product code (PLU) and press the default key (Enter).
Scan a Product	If a product has a barcode, scan the barcode into POS Terminal.
Enter the Barcode number	(default key + on numpad) If for some reason the product's barcode does not scan, enter the barcode number and press the default key.

For example, to select products during a transaction:

1. Click the **Product Number** (or press **Enter**). The **Select a Product** window opens.
2. Select the product item and click **OK**.
3. Repeat for as many items as you need.
4. Click the appropriate tender function key to complete the transaction, e.g. **Cash** (F12).

Selling at a product price level

You can use the **Product Price Level** function key to sell transactions or individual items within a transaction at a selected price level, which is determined during setup of the function key.

1. Press the **Product Price Level** function key. The Price Level # and the number level are displayed above the user display.
2. Select the items as usual.
3. Press the appropriate tender function key to complete the transaction, e.g. **Cash** (F12).

Press the **Product Price Level** function key again to disable the function, whether it is set to permanent or not.

Entering a number

The **Number Entry** function key allows you to enter a number, which can be alphanumeric, within a transaction.

1. Select an item as usual.
2. Enter a number and then press the **Number Entry** function key.
3. Click the appropriate tender function key to complete the transaction, e.g. **Cash** (F12).

POS Terminal records the number in the transaction and prints it on the customer receipt.

Assigning a unit of measure

The **Unit of Measure** function key allows you to enter a unit of measure for the item you are selling. For example: weight as kilograms or fluid measurement as litres.

If you want to use the Unit of Measure function you have to set up the **Product Number** function key to **Use Unit of Measure if available** and **Calculate Unit of Measure**.

1. Enter the unit of measure.
2. Press the **Unit of Measure** function key.
3. Select the item this unit of measure relates to for POS Terminal to calculate the price to the customer.
4. Click the appropriate tender function key to complete the transaction, e.g. **Cash** (F12).

Entering a memo

You can use the **Memo Entry** function key for Preset Memos.

Set your Memo Entry function key with preset text for ease of use, for example, adding promotion information on receipts.

The **Memo Entry** function key allows you to enter messages within a transaction. You can use the **Memo Entry** function key together with a POS Terminal transaction to record an item serial number or perhaps the reason for a discount or surcharge.

1. Click the **Memo Entry** function key to view a pop up window.
2. Enter the message to be recorded with this transaction.
3. Press **Enter**.
4. Select the items as usual.
5. Click the appropriate tender function key to complete the transaction, e.g. **Cash** (F12).

The memo entry is saved with the transaction history (only available in POS Professional) in Reckon Accounts and printed on the customer's receipt.

If you have the touch screen activated, POS Terminal displays the onscreen keyboard where you can enter the memo onto the screen.

If you want a memo relating to the item to also go to the kitchen printer, the memo function must be used directly after the item that is to the kitchen print.

Switching training mode on and off

The **Training Mode** function key allows you to place POS Terminal in training mode. This is an excellent way to give your staff a chance to practise transactions without affecting the program setup.

- Press the **Training Mode** function key to turn training on. All receipts have Training Mode printed on the top.

POS Terminal stays in training mode until you press the **Training Mode** function key again to turn this option off. When you are in training mode, the words **Training Mode** appear at the top of the window.

When you turn training mode on or off a message is sent to the POS Administrator stating the Terminal ID and the Sales Person. (POS Administrator must be open to receive this message.)

If you want to check the transactions that have been processed while a terminal has been in training mode you can print the Training Mode Transaction Report in POS Administrator.

Training Mode turns certain options off from the Menu bar.

Entering a no sale (F4)

You can use the **No Sale** function key to open the cash drawer. The sales person, date, and time are recorded on the No Sale transaction for reporting purposes.

Applying tax exemption

The **Tax Exempt** function key allows transactions or individual items within a transaction to be sold free of tax.

1. Click the **Tax Exempt** function key before you start the transaction.
2. Select the items as usual.
3. Click the appropriate tender function key to complete the transaction, e.g. **Cash** (F12).

Whether the option is set to permanent or not, press the **Tax Exempt** key again to disable the function.

Applying a tax exempt return

To apply a tax exempt return:

1. Click the **Tax Exempt** function key.
2. Click the **Refund/Return** function key.
3. Select the item.
4. Click the appropriate tender function key to complete the transaction, e.g. **Cash** (F12).

Locking a terminal

The **Lock Terminal** function key is used for logon/logoff of sales personnel during shifts or when multiple sales people use the same cash drawer.

When you set up this function key:

- Select the **Unlock Password** option if you want a specific password to unlock the terminal. Enter the unlock password in the right-hand field.
- Select the **Act as logon/logoff** option if you want operators' login details to be used to unlock the terminal.

If an operator tries to use the terminal, a message appears on the information display and in the bottom left corner of POS Terminal.

To unlock the terminal press the **Lock Terminal** function key again.

Using the manager override

The **Manager Override** function key allows a manager to access a function using a password.

You can set many functions up within POS Terminal so that they cannot be accessed without the **Manager Override** function key and password.

1. Click the **Manager Override** function key to open the **Password** window.
2. Enter the password and click **OK**. (Click **Cancel** to exit this window if you do not know the password.)
3. Complete the transaction.

Functions that can require a manager override include, Refund, Void, Cash Clearance, and Hold Transaction.

4. Click the **Manager Override** function key again to disable this function.

If you have the touch screen activated, POS Terminal displays the onscreen keyboard where you can enter the password onto the screen.

Sending a message

The **Send Message** function key is only available in POS Professional.

The **Send Message** function key allows for inter-terminal messages. It functions similarly to email and allows for communication between POS Terminals.

You can also send messages to POS Administrator from POS Terminal, enabling communication between the POS Terminals and back office computers.

To send a message:

1. Click the **Send Message** function key.
2. Select the terminals to receive the message by selecting the check box.
3. Enter the message in the **Message** field and click **OK to Send**.

The message appears on the recipient's terminal within five seconds or at the completion of any transaction being processed at the time.

If you have the touch screen activated, POS Terminal displays the onscreen keyboard where you can enter the memo onto the screen.

You can also bring up the onscreen keyboard by double-touching the **Message** field.

Selling more than one product (*)

By default, POS Terminal sells one item when you enter a product for a transaction.

To sell more than one of a product:

1. Enter the quantity, e.g. 4.
2. Click the **Quantity (*)** function key.
3. Select the items.
4. Click the appropriate tender function key to complete the transaction, e.g. **Cash** (F12).

Tendering transactions

This section describes functions that will help you when tendering a transaction (subtotal, cash sale, credit card sale, EFT sale, cheque sale, splitting tender).

Subtotaling (space bar)

- Press the space bar to see a subtotal of the transaction at any time.

To turn the subtotal on at all times:

1. Go to the **Tools** menu and click **Options**.
2. Click the **Display** tab.
3. Select the **Include running subtotal with this caption** option.
4. Click **OK**.

Entering a cash transaction (F12)

If the transaction is being paid for by cash:

1. Enter the transaction as usual.
2. Enter the amount of cash handed to you.
3. Click the **Cash** (F12) function key to complete the transaction.

Entering a credit card transaction (F11)

If the transaction is being paid for by credit card:

1. Enter the transaction as usual.
2. Click the **Tender Credit Card** (F11) function key to complete the transaction.

Entering a EFT transaction (F10)

If the transaction is being paid for by EFTPOS:

1. Enter the transaction as usual.
2. Click the **Tender EFT** (F10) function key to complete the sale.

For directions on integrating your EFTPOS with POS Terminal, refer to www.reckon.com or contact Reckon Customer Service.

POS Terminal supports integrated EFTPOS for some terminal types. First check that your terminal is supported by

POS Terminal in the **EFTPOS** tab on the **Options** window in POS Terminal.

To complete an EFT transaction with the **Tender EFT** option:

1. Follow the prompts to swipe the card, select the account type and enter a PIN (if required).
2. If the transaction is approved on the EFTPOS terminal press **OK/Yes** on your keyboard.

If the transaction is declined on the EFTPOS terminal press **No/Cancel** and select another form of payment.

To complete an EFT transaction with the **MOTO** option:

1. Click the **Tender EFT (MOTO)** function key to send the amount to the Ingenico/Westpac terminal.
2. Enter the credit card number and expiry date on the terminal.
3. If the transaction is approved on the Ingenico/Westpac terminal press **OK/Yes** on your keyboard to complete the transaction.

If the transaction is declined on the Ingenico/Westpac terminal press **No/Cancel**. Select another form of payment or cancel the transaction.

To complete an EFT transaction with the **ECOM** option:

1. Click the **Tender EFT (ECOM)** function key.

The amount is sent to the Ingenico/Westpac terminal.

2. Enter the credit card number and expiry date on the Ingenico/Westpac terminal.
3. If the transaction is approved on the Ingenico/Westpac terminal press **OK/Yes** to complete the transaction.

If the transaction is declined on the Ingenico/Westpac terminal press **No/Cancel**. Select another form of payment or cancel the transaction.

To complete the EFT transaction with the **Allow Cash Out** option:

1. Add the cash out required with the transaction total.
2. Enter this amount then press the **Tender EFT** function key. POS Terminal calculates the change. For example, if a sale is \$10.00 and the customer needs \$20.00 cash out, enter \$30.00 then press the **Tender EFT** key.

If you have an integrated EFTPOS terminal connected, this amount is sent to the terminal.

3. If the transaction is approved on the EFTPOS terminal press **OK/Yes** to complete the transaction.

If the transaction is declined on the EFTPOS terminal press **No/Cancel**. Select another form of payment or cancel the transaction.

Entering a cheque transaction (F9)

If the transaction is being paid for by cheque:

1. Enter the transaction as usual.
2. Click the **Tender Cheque** (F9) function key.

Entering a cheque number

You can use the **Cheque Number Entry** function key with the **Tender Cheque** function key to record a cheque number before entering the tender.

1. Enter the transaction as usual.
1. Enter the cheque number.
2. Click the **Cheque Number Entry** function key.
3. Click the **Tender Cheque** (F9) function key.

The cheque number entry is saved with the transaction history (only available in POS Professional) in Reckon Accounts and printed on the customer's receipt.

Splitting a tender

Using POS Terminal you can split the sale between different types of payments.

Customers sometimes pay with more than one tender. If the sale comes to \$45.00 and the customer pays \$20 cash and writes a cheque for the rest:

1. Enter the transaction as usual.
2. Enter the amount of \$20.00 and click **Cash** (F12).
3. Click **Cheque** (F9). POS Terminal calculates the left over amount to be paid by cheque.

This process applies to any combination of tender types and any number of tender types in one transaction.

Converting currency

This section describes functions that helps you when dealing with currency conversion.

The **Currency Conversion** function key is only available in POS Professional.

POS Terminal can convert foreign currency to the local currency. The various currencies and their exchange rates are set up in POS Administrator. Multiple function keys can be set up, one as a currency conversion look up key and some keys with preset currencies.

1. Enter the transaction as usual.
2. Click **Subtotal** when all items are entered.
3. Enter the foreign currency amount then press the **Currency Conversion** function key. POS Terminal displays a list of the currencies from which to select. If a key is preset with a currency, press this function key and skip Step 4.
4. Select the currency and press **OK**.
5. Click **Cash** (F12).

Working with vouchers

This section describes functions will help you when selling and tendering a voucher.

POS Terminal automatically creates a non-inventory part item for vouchers when it is first installed. Before selling a voucher, you must set up an open **Department** function key with the Voucher non-inventory part item linked to it.

Selling a voucher

To sell a voucher to a customer:

1. Enter the amount that the customer wants the voucher for, e.g. \$50.
2. Click the **Department** function key (that you linked to the Voucher non-inventory part item).

3. Click the appropriate tender function key to complete the transaction, e.g. **Cash** (F12).

Tendering a voucher

The **Tender Voucher** function key records the receipt of such transactions as vouchers. A voucher is a non-inventory part item linked to an Other Current Liability account in Reckon Accounts.

1. Select the items.
2. Enter the amount of the voucher, e.g. \$50.
3. Click the **Tender Voucher** function key.
4. If there is an outstanding balance on the transaction, click the appropriate tender function key to complete the transaction, e.g. **Cash** (F12).

Holding a transaction

This section describes functions that help you when you need to hold and retrieve a transaction.

There are times when you are half way through a transaction and the customer just wants to look at one more thing. The **Hold Transaction** function key allows you to hold the transaction rather than cancel it and have to re-enter it when the customer is ready. You can place more than one transaction on hold at any time.

You can also create a **Hold - Table Manager** function key so you are able to hold transaction using Table Manager. For more information refer to the POS Terminal in-product Help.

Placing a transaction on hold

To place a transaction on hold:

1. Start the transaction as usual.
2. Click the **Hold Transaction** function key.

The status bar at the bottom of the **Point of Sale** window displays the number of transactions currently on hold.

Retrieving a transaction on hold

All transactions on hold must be retrieved before running an End of Day Z-Read in POS Terminal.

You can also create a **Retrieve - Table Manager** function key so you are able to retrieve transactions using Table Manager. For more information refer to the POS Terminal in-product Help.

If only one transaction is on hold:

1. Click the **Retrieve Transaction** function key.
2. Complete the transaction as usual.

To restore a transaction when there are multiple transactions on hold:

1. Enter the transaction number (displayed on the printed receipt).

2. Click the **Retrieve Transaction** function key.
3. Complete the transaction as usual.

Alternatively, use the Hold Transaction list.

1. Click the **Retrieve Transaction** function key to open the Hold Transaction list.
2. Highlight the transaction.
3. Click **OK** or press **Enter**.
4. Complete the transaction as usual.

The inventory on hand for items on hold is not decremented until the transaction is completed. As you highlight a transaction in the list, the details of the transaction are displayed in the transaction display.

Correcting a transaction

This section shows you how to correct transactions. This includes correcting last entries, correcting a general entry, making a refund/exchange, reversing a cash out, and cancelling a transaction.

Correcting the last entry (F5)

If for some reason an item is entered in a transaction by mistake or the customer changes their mind:

- Click the **Correct Last Entry** (F5) function key to void the last item entered.

The item displays as a negative value on the transaction and also prints on the customer's receipt.

Correcting an entry (F6)

If an item is entered in a transaction by mistake or the customer changes their mind:

1. Click the **Correct Entry** (F6) function key.
2. Enter the item to be voided by product number, scan, barcode entry or product search to void this item from the transaction.

The item displays as a negative value on the transaction display and also prints on the customer's receipt.

Applying a refund (F7)

If the customer returns items, perform a refund or refund/exchange.

1. Click the **Refund** (F7) function key.
2. Enter the item refunded by product number, scan, barcode entry or product search.
3. Click the appropriate tender function key with which to refund the customer, e.g. **Cash** (F12).

Applying a Integrated EFTPOS Terminal refund

If the customer returns items that were purchased using Integrated EFTPOS:

1. Click the **Refund** (F7) function key.
2. Enter the item to be refunded by product number, scan, barcode entry or product search.
3. Click **Tender EFT** (F10) function key. The amount is sent to the EFTPOS terminal.
4. Follow the prompts on the EFTPOS terminal to swipe the card, select the account type and enter the pin number (if required).
5. If the transaction is approved on the EFTPOS terminal press **OK/Yes** to complete the transaction.

A Cash Out can't be performed in conjunction with a refund for EFTPOS. This must be a separate transaction. If a Cash Out is to be reversed this must also be performed as a separate transaction.

Applying a cash out reversal

1. Click the **Refund** (F7) function key.
2. Enter the amount to be reversed.
3. Click the **Tender EFT** (F10) function key. The negative amount is sent to the EFTPOS terminal.
4. Follow the prompts on the EFTPOS terminal to swipe the card, select the account type and enter the pin number (if required).
5. If the transaction is approved on the EFTPOS terminal press **OK/Yes** to complete the transaction.

Applying a refund and exchange

1. Click the **Refund** (F7) function key.
2. Enter the item to be refunded by product number, scan, barcode entry or product search.
3. Enter the items to be purchased or exchanged for.
4. Press the **Subtotal** (space bar) function key. POS Terminal calculates who owes whom.
5. If the subtotal is negative, you must refund the customer.
If it is positive, the customer must pay you the outstanding amount.
6. Click the appropriate tender function key with which you refund the customer or press the tender key with

which the customer pays you, e.g. **Cash** (F12).

Canceling a sale (F8)

To cancel at any time while entering a transaction:

- Click the **Cancel** (F8) function key to void the sale.

If you have integrated EFTPOS set up and the transfer is processed, you may need to perform a refund on the EFTPOS terminal.

Locating a historical transaction

This section shows you how look up historical transactions.

1. Click the **Transaction History** function key to open the Transaction History List.
2. Enter the search words in the **Search** field. The first matching record is highlighted and the transaction information displays in the **Transaction Detail** section to the left.

Applying discounts

This section shows you how to apply discounts to transactions.

Applying a dollar discount (Page Up)

To discount an item by dollar amount:

1. Enter the item as usual.
2. Enter the discount amount to apply to this item.

3. Click the **Dollar Discount** function key.
4. Continue the transaction as usual.

To discount the transaction total by dollar amount:

1. Enter the transaction as usual.
2. Click the **Subtotal** (space bar) function key.
3. Enter the dollar discount amount.
4. Click the **Dollar Discount** function key.
5. Click the appropriate tender function key to complete the transaction, e.g. **Cash** (F12).

Applying a percentage discount (Page Down)

To discount an item by percentage:

1. Enter the item as usual.
2. Enter the percentage amount to apply to this item.
3. Click the **Percentage Discount** function key.
4. Continue the transaction as usual.

To discount the transaction total by percentage:

1. Enter the transaction as usual.
2. Click the **Subtotal** (space bar) function key.
3. Enter the percentage discount amount.

4. Click the **Percentage Discount** function key.
5. Click the appropriate tender function key to complete the transaction, e.g. **Cash** (F12).

Applying a product price override

Use the **Product Price Override** function key to override the price of an item. You can sell damaged or floor inventory at a reduced rate without applying discounts.

1. Enter the new item price.
2. Click the **Product Price Override** function key.
3. Enter the item.
4. Continue the transaction as usual.
5. Click the appropriate tender function key to complete the transaction, e.g. **Cash** (F12).

Applying surcharges

This section shows you how to apply surcharges to transactions.

Applying a dollar surcharge

The **Dollar Surcharge** function key applies a dollar value surcharge for a transaction that may require an additional amount. For example, a delivery fee requires a surcharge to the sale of the item to be delivered. POS Terminal uses an Other Charge item that is stored within Reckon Accounts for dollar surcharges.

To apply a surcharge amount:

1. Enter the transaction as usual.
2. Enter the amount of the extra charge.
3. Click the **Dollar Surcharge** function key.
4. Click the appropriate tender function key to complete the transaction, e.g. **Cash** (F12).

Applying a percentage surcharge

The **Percentage Surcharge** function key allows for specialist surcharges, for example, a 10% surcharge on a restaurant bill on a public holiday. Apply the percentage surcharge either to a single item or to the entire subtotal.

To apply the percentage surcharge:

1. Enter the transaction as usual.
2. Enter the percentage amount of the extra charge.
3. Click the **Percentage Surcharge** function key.
4. Click the appropriate tender function key to complete the transaction, e.g. **Cash** (F12).

Working with laybys

This section shows you to how to work with laybys.

The **Layby Account** function key displays a list of all layby customers, adds, and edits a layby customer.

- Click **Layby Account** to create a Layby Customer account.

Tendering a layby

The **Tender Layby** function key finalises a new layby transaction charging the transaction amount to a layby account.

1. Click the **Layby Account** function key.
2. Select a layby customer. (or you can create a new one) and click **OK**.

3. If you see the **Select a Layby Account** window, select a Layby Account (maybe if a customer is adding to a current Layby) or press **New**.
4. If the customer information screen appears, review the information then click **Clear** to return to the main screen.
5. Enter the items as usual.
6. If the customer is paying a deposit or initial payment , enter this as a separate layby account payment, after entering the Layby.
7. Click the **Tender Layby** function key to complete the transaction.

Reckon Accounts tracks POS layby account transactions using a generic customer called Layby Customer. Reckon Accounts creates an invoice for layby charges and a payment for layby payments. The Reckon Accounts user should finalise these transactions using **Receive payments** in Reckon Accounts. The associated name of the POS layby customer will appear in the memo field when viewing layby transactions in Reckon Accounts.

Check with your accountant on how and when this should be done, and check for relevant Reckon Knowledge Browser articles that can help with this process.

Accepting layby account payment

The **Layby Account Payment** function key allows an amount entry to be applied to a layby account.

1. Click the **Layby Customer** function key, select the name and press **Enter**.
2. Select the layby account and then press **OK**.
3. Click **Clear** to return to the main screen.

4. Enter the amount paid and press the **Layby Account Payment** function key.
5. Click the appropriate tender type function key that the customer is paying with to complete the transaction. For example, **Cash** (F12).

Canceling a layby

There are two stages in cancelling a layby. You can complete them in any order.

Refunding the layby items

To refund the layby item:

1. Click the **Layby Account** function key, select the customer and press **Enter**.
2. Select the layby account and then press **OK**.
3. If the Customer information screen appears, click **Clear** to return to the main screen.
4. Click the **Return/Refund** function key for each item on the layby.
5. Click the **Tender Layby** function key to complete the transaction.

Refunding the layby payments

To refund the layby payments :

1. Click the **Layby Account** function key to select the customer.
2. Select the layby account and then press **OK**.
3. If the Customer information screen appears, click **Clear** to return to the main screen.
4. Click the **Refund/Return** function key and enter the payment amount to be reversed.

5. Click the **Layby Payment** function key.
6. Click the appropriate tender type function key the refund is paid by, for example **Cash** (F12), to complete the refund.

Working with customer accounts

You can set up customer accounts on POS Terminal which can then be managed in Reckon Accounts (and vice versa). There is a function key available in POS Terminal to select a customer account, a key to charge transactions to an account and a key to make account payments.

Selecting a customer account (default key - Insert)

The **Customer Account** function key displays the Customer list. You can also enter the account number first and then click the **Customer Account** function key to instantly select a customer account.

You do not need to select the customer account first. You can select the customer account before entering the transaction if you know it is charged, or you may leave it until after you have entered the transaction and the customer asks for it to be charged. However, to activate set price levels or discounts on an account, ensure options are selected and the account is selected before beginning the transaction. Do one of the following to select the customer account:

- If you or the customer knows their ID, enter it then press the **Customer Account** (Insert) function key. The customer's name is displayed.
- To search for a customer account press the **Customer Account** function key straight away and a list is displayed.
- Scan a customer account card. The card must include either a customer barcode or a customer loyalty barcode (based on the customer loyalty number)(Pro only). For more details on barcodes, refer to the index topic "Label format" in POS Administrator in-product Help.

Tendering an account charge (Home)

To tender an account charge:

1. Select the customer account.
2. Enter the items as usual.
3. Click the **Tender Account Charge** function key.

If this account is a customer sub-account, the account total on the major customer account will automatically update.

Splitting a tender/charge

If the customer would like to pay for part of the transaction and charge the left over amount:

1. Select the customer account.
2. Enter the items as usual.
3. Enter the payment amount and click the appropriate tender function key, e.g. **Cash** (F12).
4. Click the **Tender Account Charge** function key.

Applying a customer account payment (End)

The **Customer Account Payment** key is used to record a customer's account payment.

The **Automatically apply payments** option in Reckon Accounts (under the **Sales & Customers** preferences) does

not work for POS Terminal customer account transactions. If your accounting method is cash based, you must apply credits to your customer's accounts at least once a month. If you do not do this your BAS does not balance.

To apply a customer account payment:

1. Select the customer account.
2. Enter the amount the customer is paying.
3. Click the **Customer Account Payment** (End) function key.
4. Click the appropriate tender function key to complete this transaction, e.g. **Cash** (F12).

If this is a split tender payment, repeat the above process for each tender type.

If this account is a customer sub-account, the account total on the major customer account will automatically update.

Reckon Accounts cash based accounting

If a company has been set up in Reckon Accounts to use cash based accounting the following rule must apply when making payments to customer accounts in POS Terminal.

POS Terminal

When making a payment on a customer account in POS Terminal the customer's balance is updated immediately. The customer's balance is also updated in Reckon Accounts when the transaction is posted, but if you are using the cash based accounting method you need to apply the credit to the customer's account in Reckon Accounts in order to correctly calculate your BAS.

Reckon Accounts

Payments made on a customer's account in POS Terminal must be applied to their invoices when the payment is posted to Reckon Accounts. This does not have to be done every day but it must be done on a regular basis if the BAS is to be calculated correctly.

1. Open Reckon Accounts.
2. Go to the **Customers** menu and then click **Receive Payments**.
3. Select the customer account.
4. If the customer has an outstanding credit amount, click the **Credits** button.
5. Repeat this for every customer with existing credits.
6. Click **OK** to save and exit.

The **Automatically apply payments** option in Reckon Accounts under **Sales & Customers** preferences does not work for customer account payments created in POS Terminal. The option works for customer account payments created in Reckon Accounts.

Reckon Accounts accrual based accounting

If you are using the accrual based accounting method it is not necessary to apply the payments to each customer account., although it may still be advisable to do so. With the accrual method, your BAS is calculated correctly without applying any payments.

Managing your cash

This section shows you to how to manage your cash using floats and cash clearance.

Recording the float in amount (1)

The **Cash Float In** function key allows you to record the daily float in amount for each cash drawer.

1. Enter the float amount.
2. Click the **Cash Float In** (1) function key.

Recording the float out amount (2)

The **Cash Float Out** function key records the daily float out amount for each cash drawer.

1. Enter the float amount.
2. Click the **Cash Float Out** (2) function key.

Recording the paid out amount (3)

The **Cash Paid Out** function key allows you to record payouts for miscellaneous expenses, for example window cleaning or milk.

1. Enter the paid out amount.
2. Click the **Cash Paid Out** (3) function key.

Recording a cash clearance

The **Cash Clearance** key records money removed from the cash drawer for deposit into a safe or bank. This function is also used if the cash limit warning is displayed (set up in POS Administrator).

1. Enter the cash amount.
2. Click the **Cash Clearance** function key.

If you have turned on the **Reconcile the Cash Drawer** option on the **Reports** tab in the **Options** window in POS Administrator, this amount is deducted from the Cash in drawer total to be reconciled at End of Day.

Printing receipts and invoices

Turning the receipt on and off (F3)

The **Receipt On/Off** function key is used for customers that require a receipt with their purchase if the receipt printer is set up to not print for all transactions, or if the receipt printer does print every receipt and you want to turn the receipt printer off.

- Click the **Receipt On/Off** function key before the next transaction. POS Terminal leaves the printer in this mode until you press the **Receipt On/Off** function key again.

Printing a receipt

Use the **Print Receipt** function key to print a receipt when the **Receipt On/Off** function is turned off, the customer requires a duplicate receipt, or you require a duplicate kitchen receipt.

- Click the **Print Receipt** function key to reprint the last transaction.

Line feeding a receipt

The **Receipt Line Feed** function key advances the receipt printer paper by one line at a time to allow for the feeding of new rolls of paper.

- Click the **Receipt Line Feed** function key to feed the paper.

Printing an invoice

The **Print Invoice** function key allows you to print an invoice when the **Enforce Invoice Print** option is turned off in the tender function options. You can also print duplicate invoices at the customer's request by clicking this key.

- Click the **Print Invoice** function key to reprint the last transaction.

Browsing the Internet

POS Terminal has a built-in Web browser. Web pages are displayed within the space normally reserved for the POS Terminal information display but may be expanded to occupy the space used by the transaction display. Once you have created a list of sites, assign the Web browser to one or more keyboard keys.

The POS Terminal Web browser does not have unfettered access to the Internet. Access is restricted to a list of pre-approved sites.

Activating the Web browser

- Click the **Web browser** function key to display the home page for that key. Press the key again to close the browser.

Working with Table Manager

8

About Table Manager	159
Enabling Table Manager	160
Setting up area layouts for all terminals	162
Setting up Table Manager on each terminal	170
Using Table Manager	173
Backing up and restoring your Table Manager layout	180
Using Split Bills with Table Manager	180

This chapter explains how to enable Table Manager, set it up and use tables with transactions.

About Table Manager

Table Manager is only available in POS Professional.

The table manager feature in POS enables you to design the table area layouts within your business. Once you have set up your table area layouts and started assigning transactions to tables, you can quickly get a visual update as to their current status. For example, one table can be reserved, while another has a held transaction and another is seated waiting to be served.

Table Manager has been made configurable so that you can use it for other business uses, such as:

- at a hair dressing salon, where each seat is a table in POS
- in a hotel/motel, where each room is a table, with the capacity being the room sleeping capacity
- managing seminar bookings.

Enabling Table Manager

Before you can use table manager you must enable it in POS Administrator. When you enable table manager you can then enable the advanced feature of reservations.

To enable table manager you must have the correct permissions. POS comes with five pre-defined roles that you can use. You can also set up your own roles and assign the correct permissions to them.

To enable table manager:

1. Open POS Administrator.
2. Go to the **Tools** menu and click **Options**.
3. Click the **Table Manager** tab.
4. Click to select **Enable Table Manager**.
5. (optional) If you want to enable the advanced features, click to select **Enable Advanced table features**.
6. Click **OK**.

When you enable table manager you will see a message telling you to add a **Table Manager** function key to your keyboard layout on the POS Terminals that you want to have access to this feature.

Enabling reservations

When you enable Table Manager you have the option to enable its advanced features. Once they have been enabled you can select the features that you want to use.

Reservations are an arrangement to secure accommodations, such as at a restaurant or hotel. When they are enabled in POS, you can set several options including pre-reservation hold time, reservation alerts and which terminal you want the alerts to display on. To set reservations, go to POS Terminal.

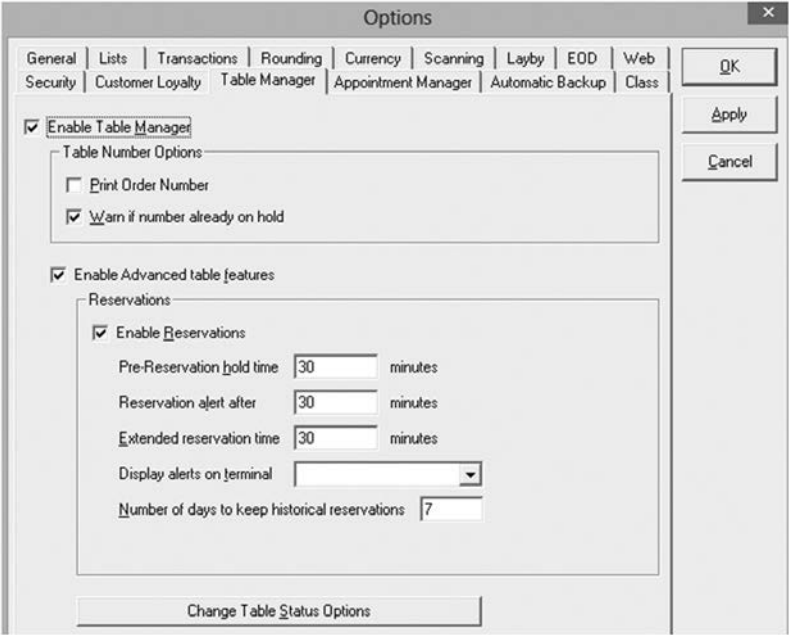

For more information on the options on the **Table Manager** tab, refer to the POS Administrator in-product Help.

Setting up area layouts for all terminals

It is recommended that you set up your layout on the terminal that is using the lowest screen resolution to ensure that it is easy to see on all terminals.

Only one POS Terminal can be accessing the **Table Manager Designer** window at any one time.

This section explains the concepts for setting up an area layout for all your POS Terminals. For detailed step-by-step instructions on how to set up your area layouts, refer to the POS Terminal in-product Help.

The **Table Manager Designer** window in POS Terminal is where you can set up areas by adding interactive and non-interactive objects.

If you have a multi terminal environment, anything that you do in the **Table Manager Designer** window on one POS Terminal is automatically added or updated on the other POS Terminals.

Several objects can be added to areas, these are:

Icon	Description	Type (interactive or non-interactive)
	Bar	non-interactive
	Fire Exit	non-interactive
	Kitchen	non-interactive
	Miscellaneous Note: This icon is customisable.	non-interactive
	Plant	non-interactive
	Table Note: This icon is customisable.	interactive

Icon	Description	Type (interactive or non-interactive)
	Toilets	non-interactive
	Wall	non-interactive

To open the **Table Manager Designer** window:

1. Open POS Terminal.
2. Go to the **Tools** menu and click **Options**.
3. Click the **Table Manager** tab.
4. Click **Design Table Manager Layout**.

You can now add tables and other objects to your area layout.

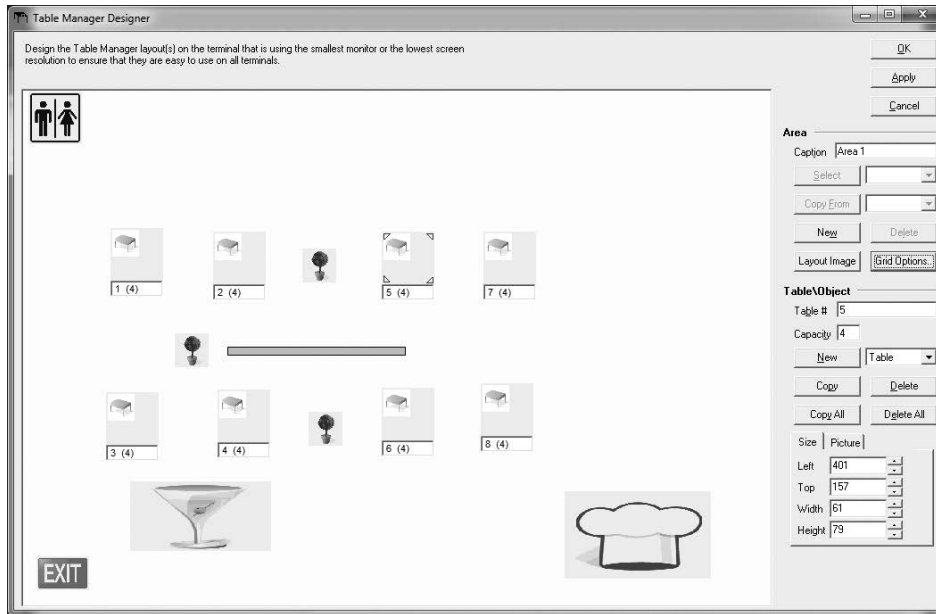

All about areas

An area is where you add your interactive tables and non-interactive objects to visually represent your actual business layout. If you have many different areas in your business, e.g., a multi-level restaurant, you can set them all up in table manager by creating several areas. There is no limit to the amount of areas that you can set up.

If you are using a multi terminal environment any change that is made to an area on one POS Terminal will be updated on the other POS Terminals in your POS Store.

When you are setting up your areas in the Table Manager Designer you can use the grid options to assist you in placing your objects.

Copying areas

If you have areas that are similarly set up you can copy a previously created area to assist in the designing of the new area. You can also copy one or all objects in an area to assist with adding multiple objects, e.g. tables. If you physically change the setup of an area in your business, you can simply open the **Table Manager Designer** window in POS Terminal and re-design the area by moving, deleting or re-sizing your objects.

Deleting areas

You can also delete an area if it becomes redundant to your needs. If you delete an area you will be asked to confirm the deletion. When an area is deleted all objects on that area are also deleted.

For more instructions on setting up, copying and deleting areas refer to the POS Terminal in-product Help or simply press **F1** on the **Design Table Manager Layout** window.

All about tables (interactive)

Tables are the main object that you use in the Table Manager designer. They are an interactable object that can be reserved and have transactions held against them in POS Terminal.

Adding tables

When you add a table to your area layout it is represented by a button which has the table number and capacity of the table displayed underneath it. The default table capacity is 4, however you can change this to any number that

you want by entering it in the **Capacity** field on the **Table Manager Designer** window (the **Capacity** field can be set from 0 to 99).

For more instructions on adding tables, refer to the POS Terminal in-product Help or simply press **F1** on the **Design Table Manager Layout** window.

Numbering tables

POS automatically labels tables with sequential numbers, e.g., as a new table is added the **Table #** field increases by **1**. However, you can overwrite this number label using up to 8 alphanumeric characters. If you try to label (number) a table with a label (number) that is already in use you receive an error stating this and telling you to enter a new label (number).

If you have deleted a table from your area layout and are adding a new table it is automatically numbered with the lowest unique number available, e.g., you have 10 tables on your area layout, numbered 1 to 10 and you delete Table # 4. The next table you add is automatically numbered 4. If you are using your own labels (numbers) for the tables you can change the labels of new tables to match your system.

If you are setting up multiple areas they must all have their own unique table labels (numbers). Therefore, in the case of POS automatically numbering tables sequentially - Area 1 has tables numbered 1, 2, 3, and 5. Area 2's table numbers start at 4 then the next table number will be 6. POS always looks for the first lowest unique number available and labels the new table accordingly.

Deleting tables

Tables can be deleted from an area layout one by one or all at once.

You can't delete a table if it has an open transaction or reservation. You must complete all transactions for a table before you can delete the table.

For more instructions on deleting tables, refer to the POS Terminal in-product Help or simply press **F1** on the **Design Table Manager Layout** window.

Table states

POS sets seven default states for you; Reserved, Free, Seated, Ordered, Served, Paid and Requires Cleaning. The Reserved and Free states can't be disabled or renamed and therefore do not appear in the **Table Status Options** window accessible in POS Administrator. The other five states can be disabled/enabled and renamed.

The following table describes each state:

Colour icon	Status	Description	Editable - Yes or No
White	Free	The table has no customers or current reservation.	No
Red	Reserved	The table has a current reservation.	No
Yellow	Seated	The table has customers sitting at it however they have not ordered.	Yes
Pink	Ordered	The customers at the table have ordered their food however it has not been served yet.	Yes
Green	Served	The customers at the table have received their food.	Yes
Blue	Paid	The customers have paid.	Yes
Brown	Requires Cleaning	The table has been vacated and requires cleaning.	Yes

To change any of the five editable states in POS Administrator, go to **Tools**, click **Options**, then click the **Table Manager** tab and click **Change Table Status Options**.

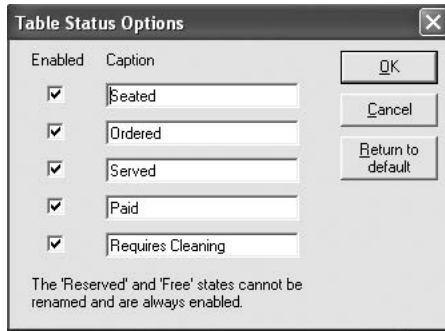

For more instructions on changing the five editable table states, refer to the POS Administrator in-product Help.

Changing table icons

The Table Manager Designer allows you to change the table icon. You can upload your own image or use one of the generic images that are available on the POS CD (under the **Support** folder, sub-folder **Table Manager Images**). The image will be shown on the button at 0.5cm x 0.5cm up to 2cm x 2cm depending on the actual size of the button.

For more instructions on changing the table icons, refer to the POS Terminal in-product Help.

All about non-interactive objects

There are several non-interactive objects that you can add to your area layout to make it look more like the physical area of your business. Even though you can't interact with these objects you can re-size and move them within the table manager designer.

Changing Miscellaneous icons

The Table Manager Designer allows you to change the misc icon. You can upload your own image or use one of the generic images that are available on the POS CD (under the **Support** folder, sub-folder **Table Manager Images**). The image will be shown on the button at 0.5cm x 0.5cm up to 2cm x 2cm depending on the actual size of the button.

For more instructions on non-interactive objects, refer to the POS Terminal in-product Help or simply press **F1** on the **Design Table Manager Layout** window.

Printing the Table Manager Layout

You can print out your Table Manager layout from the Table Manager Designer. The layout will be saved into your Documents folder and automatically opened in Microsoft Paint where you can alter it, save it as another file format or print it out.

For more information on printing table manager layouts, refer to the POS Terminal in-product Help.

Setting up Table Manager on each terminal

This section explains the concepts for setting up Table Manager on each of your POS Terminals. For detailed step-by-step instructions on how to set these options, refer to the POS Terminal in-product Help.

There is one Table Manager option that you can set for each individual POS Terminal:

- The default area to open (if you have more than one area layout setup). Set the area that you want to open by default when a user clicks the Table Manager function key on the keyboard layout.

Adding the Table Manager function key

Once table manager has been enabled and area layouts setup, a **Table Manager** function key has to be added to your keyboard layout on the POS Terminals that you want to access it.

A **Table Manager** function key must be added to every keyboard layout that you want it to appear on. POS doesn't do this for you automatically.

The **Table Manager** function key allows you to open the area that you set to be the default area on that particular POS Terminal. If table manager is disabled and you click the **Table Manager** function key you receive an error stating this and telling you that you need to enable it to use it.

For instructions on adding the **Table Manager** function key, refer to the POS Terminal in-product Help.

Adding Hold and Retrieve transaction function keys for Table Manager

You can use Table Manager to hold and retrieve transactions. To do this you must add separate hold and retrieve transaction function keys to your keyboard layout and set them to use Table Manager.

The new function keys have no impact on your current **Hold Transaction** and **Retrieve Transaction** function keys.

The following rules apply to the Table Manager Hold and Retrieve Transaction function keys:

- Once Table Manager is enabled the option to set Table Manager to hold or retrieve transactions is selected by default for any new hold or retrieve transaction function keys created.
- If Table Manager is disabled, the option to use Table Manager to hold and retrieve transactions is disabled.

- If Table Manager is disabled after a key is set up with this option selected, the function key operates like a Hold or Retrieve Transaction function key.

For instructions on adding these function keys to your keyboard layout, refer to the POS Terminal in-product Help.

To allocate a function to the selected key, select the required function from the Functions list and set any Function Options. If required, also select a function from the Qwerty Function List. Click the Apply button to set the function to the selected keyboard key.

Qwerty Functions	PDS Functions	Function Description
[None]	4	Retrieves a held transaction.
0 and)	5	
1 and !	6	
2 and @	7	
3 and #	8	
4 and \$	9	
5 and %	00	
6 and ^	000	
7 and &	Decimal Point	
8 and *	Clear	
9 and (Backspace	
A	Yes/DK	
B	No/Cancel	
C	Receipt On/Off	
D	Training Mode On/Off	
E	Lock Terminal	

Function Options

Function Description: Retrieves a held transaction.

Function Options:

Caption: Retrieve - Table Manager

- Manager Override required
- Always show list
- Assign transaction to current Sales Person
- Offer to log on original Sales Person
- Use Table Manager to retrieve

Buttons: OK, Apply, Cancel

Using Table Manager

This section explains the basics of using Table Manager. For step-by-step instructions, refer to the POS Terminal in-product Help.

Table Manager is ready to use when you have completed the following:

- Enabled table manager (in POS Administrator)
- Set up table manager area layouts (in POS Terminal)
- Added the Table Manager function key (in POS Terminal)
- (optional) Added the Table Manager hold and retrieve transaction keys (in POS Terminal)

Opening Table Manager

The **Table Manager** window opens displaying your default table area layout. From this window you can change each table's status, reserve tables, view reservations and switch to another area.

If Table Manager has been disabled and you click the **Table Manager** function key, an error opens telling you to enable Table Manager. You can enable Table Manager in POS Administrator.

To open the Table Manager window:

1. Open POS Terminal.
2. Click the **Table Manager** function key.

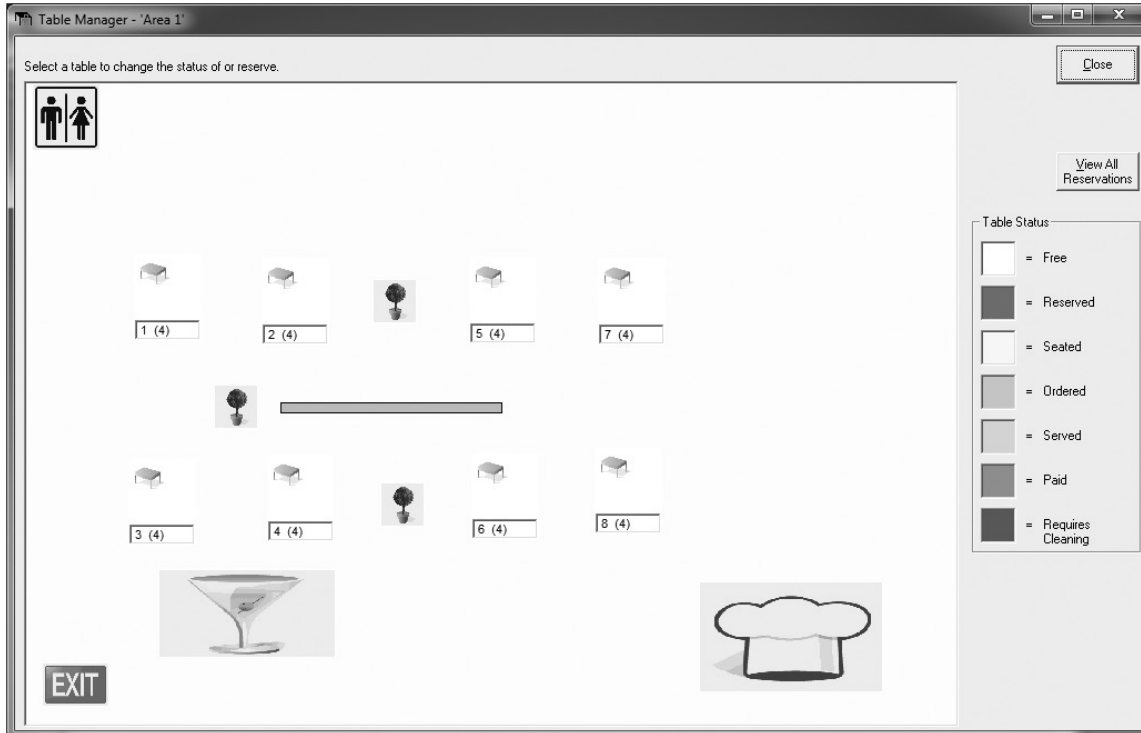

Switching areas

If you have set up more than one table area layout, POS Terminal creates a list of your areas making it easier for you to switch to the area that you want to view. The areas list in alphabetical order and can't be edited. To edit the area captions go to the **Table Manager Designer** window.

For more information on switching areas, refer to the POS Terminal in-product Help.

If there are only two areas set up in your layout, when you click the **Switch Area** button it will toggle between them.

Changing the table status

Accessing a table in Table Manager when not in a transaction or when a transaction is on hold enables you to change the state of the table. POS sets seven default states for you; Reserved, Seated, Ordered, Served, Paid, Requires Cleaning and Free. You can edit some of these table states, for more information refer to the POS Administrator in-product Help.

Apart from reserving or freeing a table as described in Making Reservations on page 177. POS does not automatically change the table status for you. To change the state of a table you must open Table Manager, select the table and then select the state you want. For more information on changing the table's state, refer to the POS Terminal in-product Help.

Indicators on tables

If you have a held transaction against a table or have added a note against a table using either Appointment Manager or Table Manager, a preset icon will appear on the Table icon. The held transaction icon appears in the bottom left corner and the note icon appears in the bottom right corner.

Transacting with Table Manager

The following are some examples of transactions using Table Manager.

Holding a transaction

If you want to use Table Manager to hold transactions you must set up a **Hold - Table Manager** function key.

You can hold as many transactions as you like against a table.

To hold a transaction against a table:

1. Open POS Terminal.
2. Enter all relevant details for the transaction, e.g. customer, products.
3. Click the **Hold - Table Manager** function key.

The **Table Manager** window opens showing your default area.

4. Click the table that you want to hold the transaction against.

If you already have a transaction held against this table you will receive a message. You can click OK to hold another transaction or click Cancel to allow you to retrieve the currently held transaction and add to it.

The transaction is held against that table and Table Manager closes.

Retrieving a transaction

If you want to use Table Manager to retrieve transactions you must set up a **Retrieve - Table Manager** function key.

To retrieve a transaction using Table Manager:

1. Click **Retrieve - Table Manager** function key.
2. Click the table with the held transaction. You can switch to any area before selecting the table, click **Switch Area**.
If that table has one held transaction, the transaction opens.
If that table has more than one held transaction, the transaction list opens listing the held transactions for that table.
3. Complete the transaction as usual.

Making reservations

Reservations are made in POS Terminal using the **Table Manager** window. You can only make reservations when POS is not in a transaction.

To find a table that is free at a certain time for a future reservation, click **View All Reservations** in Table Manager. Once you know which table to reserve, click the table in Table Manager, then click **Make a Reservation**. Here you can set up the reservation details, with a **Notes** field for any special requests. When guests that have a reservation arrive, open the Reservation List and sort it by name by clicking on the **Name** column heading, to see which table has been reserved for them.

When you enable reservations in POS Administrator, you can set the period before a set reservation time that the table shows as reserved, e.g., If a customer has made a reservation for 7pm and your pre-reservation time is 20 minutes the table shows as reserved from 6.40pm. This gives you time to set up the table and makes sure that

other customers aren't allocated this table. You can also set the time that you want to extend the reservation for if a customer is late and you receive an alert. If a table has a current reservation then the reservation is deleted, the tables status will revert to **Free**.

Reservation Alerts

POS has the following alerts relating to reservations:

- Reservation late alert
- Table not available at specified time

Reservation late alert

In POS Administrator you can set the period after a set reservation time to display an alert if the customers have not arrived, e.g., your reservation alert is 30 minutes, a customer has a reservation for 4.50pm but are running late. At 5.20pm you receive an alert to tell you that this customer has not arrived.

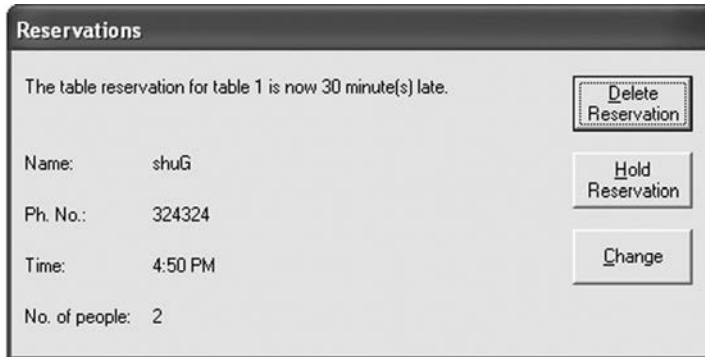

When the Reservation Alert displays you have three options:

- Delete Reservation - click **Delete Reservation** to delete the reservation. The table becomes free for others to set reservations or hold orders against it.
- Hold Reservation - click **Hold Reservation** to keep the reservation at the set time. It is held for another extended number of minutes. You can set this time in POS Administrator.
- Change - click **Change** to either edit or delete the reservation, or change the table states.

Table not available at specified time

When you are setting a reservation within the pre-reservation period of a reservation already on that table, you receive an alert telling you to choose another table or time. Also, if the pre-reservation hold time for a reservation is reached and the reserved tables' status isn't 'Free' or there is a held transaction against the table, you are warned and given the option to move the reservation to another table.

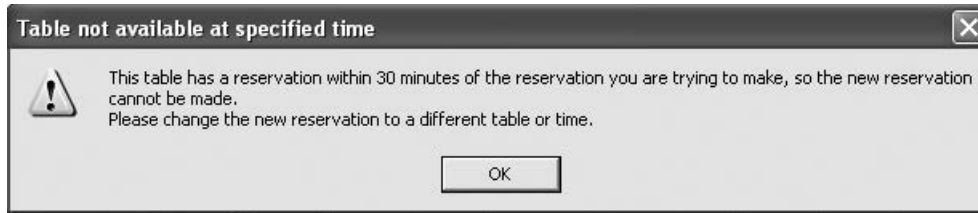

Viewing, editing or deleting reservations

Using Table Manager you can view, edit or delete reservations on any table for any particular day. You can only view, edit or delete reservations when POS is not in a transaction. To start, in Table Manager click a table to open the **Table Status** window.

For instructions on viewing, editing or deleting reservations, refer to the POS Terminal in-product Help.

Backing up and restoring your Table Manager layout

From the Table Manager **Options** tab in POS Terminal you can backup and restore your Table Manager layout. If you make any changes to your Table Manager layout, it is recommended that you back it up.

The Table Manager layout is backed up as a *.TBM file.

When you restore a layout from the selected file it overwrites the current Table Manager area layout on all Terminals. You need to make sure that no other users are currently in Table Manager or the **Table Manager Designer** window. After you have restored the layout the status of all tables will be **Free** and future reservations for tables that no longer exist will be removed from the database.

For instructions on backing up and restoring your Table Manager layout, refer to the POS Terminal in-product Help.

Using Split Bills with Table Manager

The Split Bills function allows you to tender split bills when using Table Manager.

Adding the Split Bills function key

Once you have set up your Table Manager and want to use the Split Bills functionality, a **Split Bills** function key has to be added to your keyboard layout on the POS Terminals that you want to access it.

A **Split Bills** function key must be added to every keyboard layout that you want it to appear on. POS doesn't do this for you automatically.

The **Split Bills** function allows you to split a bill between customers, either by selecting specific items or by the number of guests at the table.

You can use the following tender when splitting bills; cash, charge (customer account), cheque, credit card, EFT, loyalty points and voucher.

You cannot hold a transaction that has a split transaction payment.

You cannot add products to a transaction after a split bills transaction has been made.

For instructions on adding the **Split Bills** function key, refer to the POS Terminal in-product Help.

Working with Appointment Manager

9

About Appointment Manager	183
Enabling Appointment Manager	183
Setting up Appointment Manager on each terminal	188
Using Appointment Manager	190

This chapter explains how to enable Appointment Manager, set it up and use Appointment Manager for making appointments or even table reservations.

About Appointment Manager

Appointment Manager is only available in POS Professional.

Point of Sale is widely used in the catering industry, which relies heavily on appointments and bookings. Appointment Manager allows you to make bookings, appointments, or even table reservations for your customers.

Enabling Appointment Manager

Before you can use Appointment Manager you must enable it in POS Administrator. When you enable Appointment manager you can then enable the advanced features.

To enable Appointment Manager you must have the correct permissions. POS comes with five pre-defined roles that you can use. You can also set up your own roles and assign the correct permissions to them.

To enable appointment manager:

1. Open POS Administrator.
2. Go to the **Tools** menu and click **Options**.
3. Click the **Appointment Manager** tab.
4. Click to select **Enable Appointment Manager**.
5. Click **OK**.

When you enable appointment manager you will see a message telling you to add an **Appointment Manager** function key to your keyboard layout on the POS Terminals that you want to have access to this feature.

By default the Appointment Manager is set up to use the Sales People list transferred from Reckon Accounts.

(Optional) Enabling Appointment Manager to integrate with Table Manager

You have the option to enable the integration between Appointment Manager and Table Manager if you want to make reservations for tables that you already set up in your Table Manager.

To enable the integration between appointment manager and table manager:

1. Open POS Administrator.
2. Go to the **Tools** menu and click **Options**.
3. (optional) Click the **Table Manager** tab, make sure that the **Enable Table Manager** option is selected.
4. Click the **Appointment Manager** tab.
5. Click to select **Integrate with Table Manager (use Table Manager advanced features)**.

When you enable integration you will see a message telling you that you will not be able to view your appointments, instead Appointment Manager will show table reservations.

For more information on how Appointment Manager integrates with Table Manager, refer to “Making table reservations with Appointment Manager” on page 196.

Enabling Appointments

When you enable Appointment Manager you have the option to enable its advanced features. Once they have been enabled you can select the features that you want to use.

Appointments are an arrangement to secure bookings, such as at a hair dressing salon. When they are enabled in POS, you can set several options including pre-appointment hold time, default appointment time and the number of days to keep historical appointments. To make appointments, go to POS Terminal.

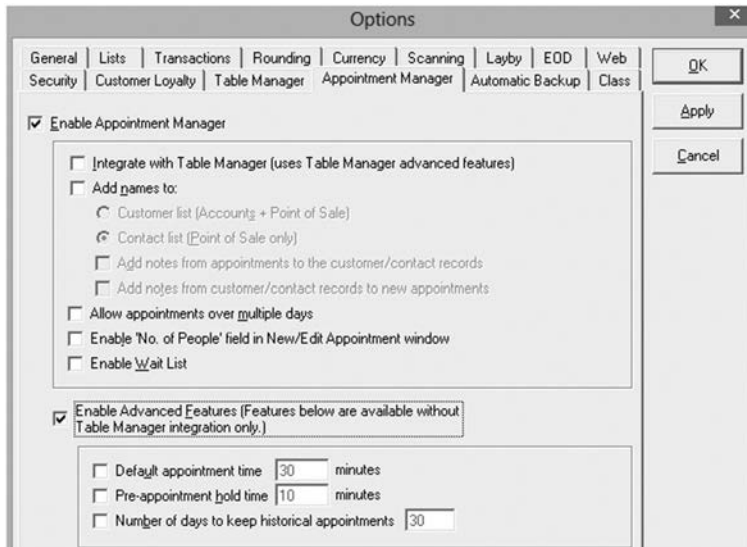

For more information on the options on the **Appointment Manager** tab, refer to the POS Administrator in-product Help.

Appointment Manager Advanced features are only available when the **Integrate with Table Manager** option is not selected. Otherwise the Appointment Manager will use Table Manager advanced features.

Setting up Sales Reps (if not integrated with Table Manager)

Appointment Manager will be set up to make appointments for Sales Reps if the Appointment Manager is not integrated with Table Manager. Before you can use the Appointment Manager, you need to:

- In Reckon Accounts make sure that Sales Reps are set up as employees and that the Reckon Accounts employee record contains a valid “User ID” before performing a **Transfer Data from Reckon Accounts** in POS Administrator.

Or

- In POS Administrator Options - **Security** tab, set up new users with the role of “Sales Person”.

New User

User ID and Password

User ID: sales1

Mr./Ms./...

First Name

Middle Initial

Last Name

Initials

Password (optional)

Confirm Password

OK

Cancel

Roles

How do I modify a Role?

Assigned Roles

- Full Access
- Accountant
- Sales Rep
- Supervisor

For more information on setting up Sales Rep, refer to the POS Administrator in-product Help.

Setting up Appointment Manager on each terminal

This section explains the concepts for setting up Appointment Manager on each of your POS Terminals. For detailed step-by-step instructions on how to set these options, refer to the POS Terminal in-product Help.

Adding the Appointment Manager function key

Once appointment manager has been enabled, an **Appointment Manager** function key has to be added to your keyboard layout on the POS Terminals that you want to access it.

An **Appointment Manager** function key must be added to every keyboard layout that you want it to appear on. POS doesn't do this for you automatically.

The **Appointment Manager** function key allows you to open the Appointment Manager window on that particular POS Terminal. If Appointment Manager is disabled and you click the **Appointment Manager** function key you receive an error stating this and telling you that you need to enable it to use it.

For instructions on adding the **Appointment Manager** function key, refer to the POS Terminal in-product Help.

Configuring appointment options on each terminal

The **Appointment Manager** tab on the **Options** window in POS Terminal is where you set the POS Terminal options for Appointment Manager. In this window, you can set options such as work day hours, appointment time increments and the default view for Appointment Manager to display.

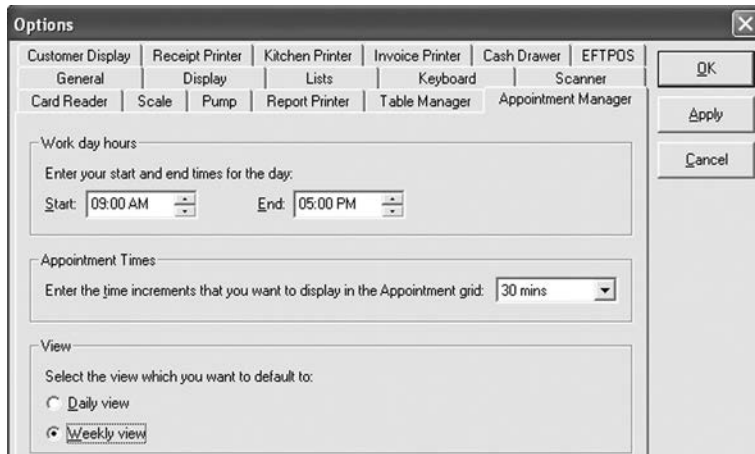

For instructions on setting up the **Appointment Manager** options, refer to the POS Terminal in-product Help.

Using Appointment Manager

This section explains the basics of using Appointment Manager. For step-by-step instructions, refer to the POS Terminal in-product Help.

Appointment Manager is ready to use when you have completed the following:

- Enabled appointment manager (in POS Administrator)
- Set up Sales Reps (in Reckon Accounts or in POS Administrator) or integrated with Table Manager
- Added the Appointment Manager function key (in POS Terminal)

Opening Appointment Manager

The **Appointment Manager** window opens displaying your default view. From this window you can create, edit and delete appointments for your customers.

If Appointment Manager has been disabled and you click the **Appointment Manager** function key, an error opens telling you to enable Appointment Manager. You can enable Appointment Manager in POS Administrator.

To open the Appointment Manager window:

1. Open POS Terminal.
2. Click the **Appointment Manager** function key.

The **Appointment Manager** window opens.

Appointment Manager

File Appointment Lists Help

Daily
 Weekly

<< Month < Day Fri, Mar 4, 2011 Day > Month >> Today Close

Time	Charlie C Chan	POS Administrator
12:00 PM		
12:30 PM		
1:00 PM		
1:30 PM		
2:00 PM		
2:30 PM		
3:00 PM	ShuG	
3:30 PM	3:00 PM - 4:00 PM	
4:00 PM		SamS
4:30 PM		4:00 PM - 4:30 PM
5:00 PM		
5:30 PM		

New Appointment

Contact List

Sales People

- All -
- Charlie C Chan
- POS Administrator

Appointment Details

Name: SamS

Phone: 3464654

Notes:

Edit Delete

Finding appointment time and date

Your **Appointment Manager** window defaults to display the view that you set up previously. You can alternate Daily view and Weekly view by clicking the radio buttons in the Appointment Manager window.

Use the following buttons to find the date and time:

Button	Description
<< Month	Moves back one month
< Day (displays when <i>Daily</i> view is chosen)	Moves back one day
Day > (displays when <i>Daily</i> view is chosen)	Moves forward one day
Month >>	Moves forward one month
Today (displays when <i>Daily</i> view is chosen)	Displays the current day
< Week (displays when <i>Weekly</i> view is chosen)	Moves back one week
Week > (displays when <i>Weekly</i> view is chosen)	Moves forward one week

Button	Description
This Week (displays when <i>Weekly</i> view is chosen)	Displays the current week
⬆	Scrolls the grid up
⬇	Scrolls the grid down
⬅	Scrolls the grid left
➡	Scrolls the grid right

For more information on finding appointment time and date, refer to the POS Terminal in-product Help.

(Optional) Adding a new contact or customer

If you have enabled any of the **Add names to: Customer list** or **Contact list** options in POS Administrator, you can add new contacts or new customers at your Terminals or even when you are adding appointments. For more information on enabling the customer list or contact list, refer to the POS Administrator in-product Help.

To add a new customer or contact in the Appointment Manager window:

1. Open POS Terminal.
2. Click the **Appointment Manager** function key.

The **Appointment Manager** window opens.

3. Click **Customer List** or **Contact List**.
4. Click **New**.
5. Enter the detailed information of the new customer or contact.
6. Click **OK**.

You are returned to the **Customer List** or **Contact List**.

7. Click **OK**.

You are returned to the **Appointment Manager** window.

For more information about Contact List and Customer List, refer to the POS Terminal in-product Help.

Making appointments

Appointments are made in POS Terminal using the **Appointment Manager** window. You can only make appointments when POS is not in a transaction.

To find a time or day slot that is free at a certain time for a future appointment, navigate and scroll through the time and date in the appointment grid using the buttons and scroll bar. Once you know which time and date to book, click the time slot in the appointment grid, then click **New Appointment**. Here you can set up the appointment details, with a **Notes** field for any special requests.

When you return to the **Appointment Manager** window, you can view which time and dates have been booked for your customers in the appointment grid.

For step-by-step instructions on how to make an appointment, refer to POS Terminal in-product Help.

Editing or deleting appointments

Using Appointment Manager you can view, edit or delete appointments on any time for any particular day. You can only view, edit or delete appointments when POS is not in a transaction. To start, in the Appointment Manager window click an appointment in the appointment grid. In the Appointment Details area, click **Edit** or **Delete**.

For instructions on editing or deleting appointments, refer to the POS Terminal in-product Help.

Wait listing appointments

When you have enabled the wait list in POS Administrator you can start wait listing appointments in POS Terminal. You can wait list appointments for your customers/contacts when creating or editing an appointment.

Once appointments have been wait listed you can manage them using the **Wait List** window.

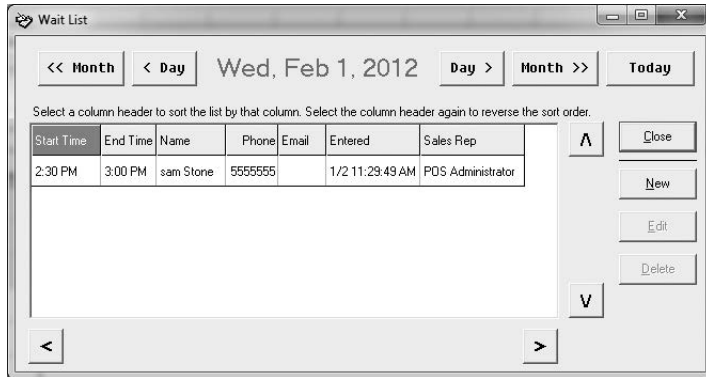

For instructions on wait listing appointments, refer to the POS Terminal in-product Help.

If you have integrated your Table Manager and Appointment Manager and waitlisted appointments, these appointments will not be available if you turn off the integration. Also, if you have been using Appointment Manager and waitlisted appointments and turn on the integration with Table Manager, these appointments will no longer be available.

(Optional) Making table reservations with Appointment Manager

To make reservations for tables that you set up in the Table Manager using the Appointment Manager, you need to enable the integration between the Table Manager and Appointment Manager in POS Administrator (refer to page 184). Once the integration has been enabled, the Appointment Manager will show table reservations and you will not be able to view your appointments.

When not in a transaction you can make table reservations in the Appointment Manager.

To make a table reservation in Appointment Manager when you are not in a transaction:

1. Click the **Appointment Manager** function key.

The **Appointment Manager** window opens.

2. Click **New Reservation**.

The **New Reservation** window opens.

3. Enter the required information about the reservation in the **New Reservation** window and click **OK**.

The reservation is set and you are returned to the **Appointment Manager** window. The reservation that you just made appears in the grid.

You can access the Appointment Manager from within the Table Manager window by clicking the **Appointment Manager** button.

Processing end of day

10

End of day procedure	199
Avoiding unwanted service items creating problems	212

This chapter explains how to process an End Of Day at the end of each day so that Reckon Accounts can update its records to reflect the day's activities. When you perform a Process End of Day, POS Terminal creates a file that it sends to Reckon Accounts. Reckon Accounts can reduce inventory on hand, create a sales history for your inventory, update customer balances and update the chart of accounts.

End of day procedure

When you process your end of day POS Administrator creates a file to send to Reckon Accounts. This reduces the inventory on hand, creates the sales history for your inventory, updates pricing, updates customer account balances and the chart of accounts.

We recommend that you run a Reckon Accounts Transfer before processing an End of Day. This will overcome a potential issue when posting a transaction to Reckon Accounts where an unwanted service item is created because an item has been moved or changed.

The following instructions are based on the standard End of Day process.

You cannot perform an End of Day if transactions are on hold.

1. Open POS Terminal.
2. Go to the **Tools** menu and click **Process End of Day**.
3. (optional) Click to select the **Don't show this page in the future** check box to stop the window displaying when you perform an End of Day. If you select this option and want to view the window again the next time you conduct an End of Day, click **Back** on the first window displayed and clear the check box.
4. Click **Next**.

The **Select the Reports** window opens.

The Department Sales, Promotion Sales and Customer Loyalty reports are only available in POS Professional.

If this window is not shown, the **Don't show report** selection page option has been selected on the **EOD** tab in the **Options** window in POS Administrator. Some reports are pre-selected to automatically print.

You may also have selected the **Balance Report must be selected on RESET (Z) report** option in POS Administrator. If this is the case and you are running a RESET (Z) report you must select the Balance Report before moving on.

5. Click to select each report to be generated or click **Select All Reports** to select all check boxes.
(Click **De-select all** reports if all check boxes are selected and you want to clear them.)
6. Click the **Open the Cash Drawer** check box to open the cash drawer.
7. Click **Next**.

8. Enter the information as described:

Option	Description
Do not reset the Sales Information (X Report)	Click to select this option if you only require the reports to print.
Reset the Sales Information (Z Report)	Click to select this option to print the reports and create a file for POS Administrator to post to Reckon Accounts. We recommend you do a transfer of your product list first.

Option	Description
Reset the Transaction Number	Click to select this option to reset the transaction numbers back to one. This option is only available if you select the Reset the Sales Information option.

9. Click **Next**.

This window only appears if you have selected **Reconcile the Cash Drawer** in the **EOD** tab on the **Options** window in POS Administrator. Only the tender types selected to be reconciled appear on this window. If this option is not selected the **Print the Reports** window opens.

Process End-Of-Day

Cash Drawer Reconciliation

Count and enter the total amounts for each of the following then click the Next button to continue.

Cash In Drawer	\$	<input type="text" value="1,000.00"/>
Cheque In Drawer	\$	<input type="text" value="2,000.00"/>
Credit Card In Drawer	\$	<input type="text" value="10,000.00"/>
EFT In Drawer	\$	<input type="text" value="7,000.00"/>
Voucher In Drawer	\$	<input type="text" value="500.00"/>
Total In Drawer	\$	<input type="text" value="20,500.00"/>

10. Enter the information as described.

Option	Description
Open the Cash Drawer	Click to open the cash drawer.
Tender Types	The tender type fields are: Cash in Drawer, Cheque in Drawer, Credit Card in Drawer, EFT in Drawer, and Voucher in Drawer. Enter the total for each tender in the corresponding field. Do not include any cash cleared and recorded with the Cash Clearance function key through the day as part of the cash total.

Option	Description
Total in Drawer	The total of all tender types entered displays in this field.
Keyboard	Click this button to use a touch keyboard to enter data in the fields.

11. Click **Next**.

If tender types do not balance with what was registered, an error displays with the choice to retry or continue. Continue without balancing to print the variance on the balance report.

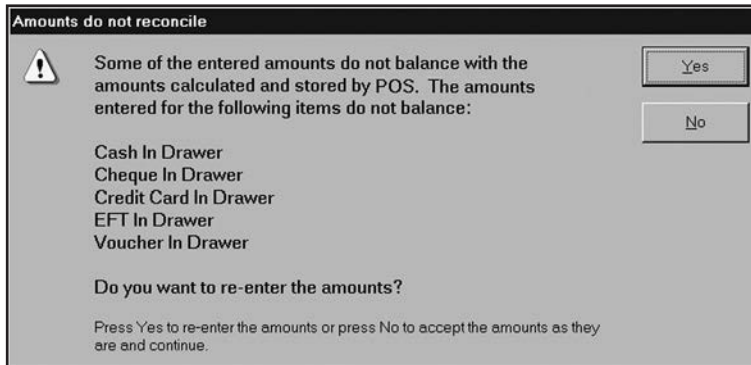

12. Click **Yes** to retry or **No** to continue.

The **Print the Reports** window opens if **No** is selected.

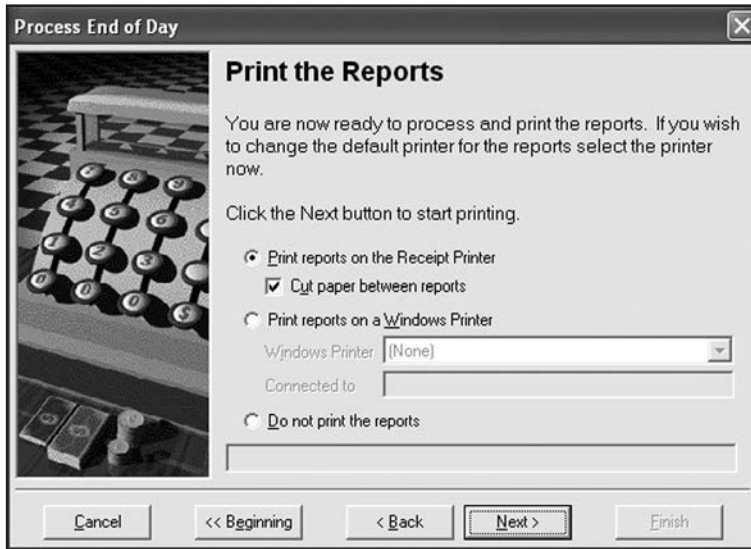

13. Enter the information as described.

Option	Description
Print the reports on the Receipt Printer	Click to select to print the reports to your receipt printer.
Cut paper between reports	Click to select to cut the paper between reports if your printer has a cutter. This option is only available if the Receipt printer is selected.
Print reports on a Windows printer	Click to select to print the reports to your windows printer.

Option	Description
Windows Printer	Click to select the printer from the drop-down list. This option is only available if the Windows printer is selected.
Connected to	View the path or port to which the selected printer is connected. If a COM port is already in use it does not appear in the list.
Do not print the reports	Click to select if you do not require the reports to be printed. This option is not available if you select the Reports must be printed option in POS Administrator.

14. Click **Next**.

If EFTPOS is set up, the **EFTPOS Settlement** window opens. If EFTPOS is not set up the **Ready to Reset the Sales Information** window opens.

15. Select the fields as described:

These options only apply to Keycorp EFT. Perform the Ingenico/Westpac settlement on the EFT terminal.

Option	Description
Initiate EFTPOS Settlement	Click to select if you want to pass EFTPOS information to the EFT terminal to perform the settlement and produce a report.
Reconciliation	Print the totals for the day and reset the totals for the next day.
Cumulative	Produce a report without resetting the totals. This is similar to the Do not reset the Sales Information (X Report) option in End Of Day. Run this report as required throughout the day. The EFTPOS Settlement window appears regardless of whether the Do not reset the Sales Information (X Report) option or the Reset the Sales Information (Z Report) option is chosen.

16. Click **Next**.

If you select to **RESET the Sales Information (Z Report)** the **Ready to Reset the Sales Information** window opens.

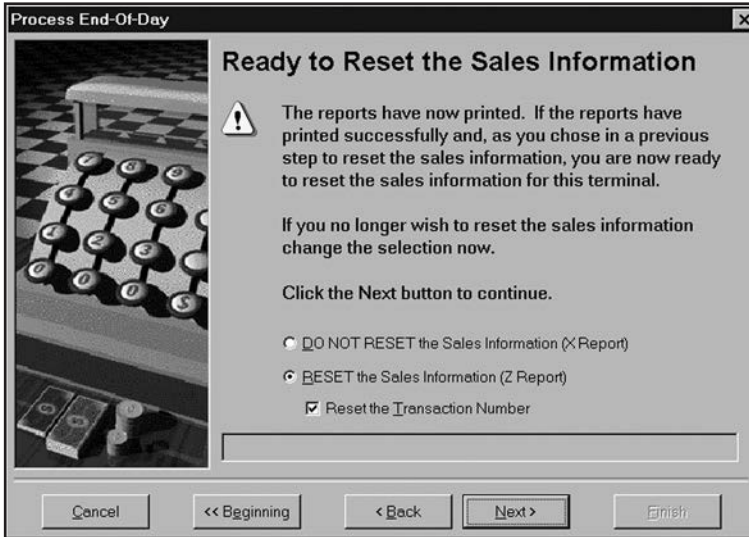

All options selected in the **Reset the Sales Information** window are displayed for your confirmation.

17. Click **Next**.

If you select to **RESET the Sales Information (Z Report)** the **Automatic Backup** window opens.

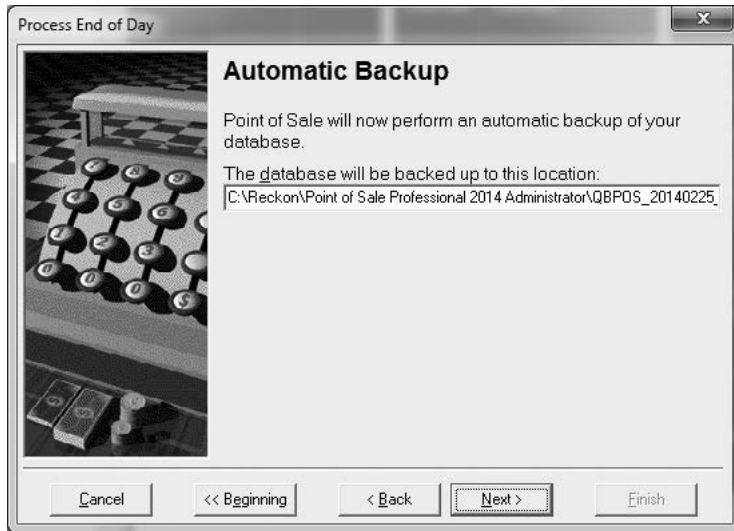

18. Click **Next** to automatically backup your database to this location.

You will see a backup successful message. Click **OK**.

19. Click **Finish** to exit the **End of Day** wizard window.

Avoiding unwanted service items creating problems

Sometimes an item may be accidentally moved or changed in Reckon Accounts. When posting transactions from POS, Reckon Accounts may have to create a new service item in the list to compensate for the changed item details that no longer match what POS has in its database.

To avoid having a collection of unwanted items that are either not needed or doubling up, we suggest you run a Reckon Accounts Transfer before creating an End of Day file. The transfer verifies the items in the pending transactions in the database and follows these rules:

- If the category/item name is found, then there is no problem.
- If there is only one product with that item name found, then POS changes the category data in the transaction so that it now points to the new location of the item.
- If the category/item name is not found, then POS looks for the item name.
- If POS finds more than one product with the same item name and none of them match the category of the original transaction row, a list shows all products that have that item name and change the transaction to the one you choose. Or you have the option of not making a choice and POS creates an error log for this transaction.
- If there is no product that has that item name you can save it for the error report.

At the end of the transfer, POS may display an error message that warns you there were some items that did not match. You are given the choice to print a report on these items. The report shows items with **No Match, No Match – Left As Is** and **Successful Changes**.

We strongly advise that you fix these items before running a Z-Read to create your End of Day file, otherwise all **No Match** items are created as Service Items in Reckon Accounts. Once the changes have been made, you can run another Transfer for POS to update your transactions before running the Z-Read.

Getting support

Troubleshooting	215
Supported POS devices	217
Contacting Reckon	232

If something goes wrong with your computer or with POS, there are a few things that you can check before calling for help.

Follow the guidelines in this chapter to ensure that there is nothing you can do to get POS working. If your question is not answered in this chapter, use the Reckon contact details provided to find support.

Troubleshooting

The following is a guide for some of the simple things you can do before you call your supplier for help.

If you need to call the supplier make sure that you have the following information handy when you make the call:

- The type of PC and its operating system. For example, Hewlett Packard, Pentium Processor with Windows 11
- The make and model of peripheral devices. For example, POS keyboard, Jarltech8011T
- Precisely copy any system error messages that appeared on the screen to tell the support person the error number and details

What do I do if?

The screen is blank

Check the following:

- The light below the monitor screen is showing
- The monitor cords are all plugged in tightly at the power outlet and/or the PC
- The power is turned on
- The computer is turned on

The computer isn't working

Check the following:

- The cords are plugged into the power point and it is turned on

- The computer is turned on
- The monitor is on
- All the leads are firmly plugged into the sockets at the back of the PC

The keyboard doesn't function

Check that the keyboard is firmly plugged into the correct port.

If you have a standard keyboard and your number pad is not working, check that the Num Lock light is on. If not, press the **Num Lock** key.

The scanner isn't working

Check the following:

- Check the connection at the PC
- Check that the scanner has power
- Check the setup in POS

EFTPOS isn't working

Check the following:

- Run the self-test to ensure that the line is up
- Check all the connections to the PC
- Check the setup in POS options

POS Terminal freezes after a transaction

An error may have occurred. Press the **Esc** key on the PC keyboard (if connected) to clear the error.

Everything freezes

There is usually nothing else that you can do but turn your computer off, wait a few moments and turn it back on. Before Windows starts it scans the disk for any errors. Follow the instructions on the screen.

I forgot to complete end of day functions

You can complete them the following morning. If in doubt take an X-Read and complete end of day at the end of THIS day.

Supported POS devices

If your peripheral device does not appear in the following lists, it does not mean POS cannot function with it. The peripherals in the following list have a generic type that you can select from the options list.

Devices that are compatible with POS using Universal Serial Bus (USB) ports are marked **USB compatible** in the supported POS devices list below.

Some hardware devices need drivers or setup files. USB receipt printer drivers, touch keyboard drivers, POS keyboard set up files, and related documentation can be found in the **Support** folder of the Point of Sale disc. The **Support** folder also contains a recent version of Acrobat Reader, which can be installed and used to read pdf files.

Cash drawers

- Birch
- Cash Bases ECD-435
- Cash Bases CDJ400
- Casio DL2765
- Casio DL3615
- Citizen CBM-3585DR
- Citizen GC-52
- DH Technology PCU Cashluxe
- Generic Cash Drawer
- GoodSon GC-33
- HP FK182AA / 417807

- IBM SureOne 4614
- Keycorp
- Obvios c430-624S
- Partner Tech 5E-415
- POSBox cash drawer
- POSiflex CR-3100
- POSiflex CR-3104
- POSiflex CR-3200
- POSiflex CR-3204
- POSiflex CR-4100
- POSiflex CR-4104
- POSiflex CR-4105 (USB compatible)
- Senor GCDB424293MSA
- Senor GCDB4141M9
- Senor GCDB353593MSA
- Senor KC-4141
- TEC DRWST-51A
- UMD Serial Power Trigger (use with a Communications Port only)

- UMD USB Cash Drawer Trigger
- Goodson GC-36
- Goodson GC-54

EFTPOS

- Ingenico NPT 700 Series (V.3.21) for Westpac EFTPOS Extra
- Ingenico PC-EFTPOS for ANZ, NAB, CBA, WBC, SUN, Travelex, St. G and BKW
- KeyCorp K71i/K71 X Keypad for Comm2000
- Quest EftPOS Plus/32 (most major banks)
- Westpac Ingenico i5100
- BP Quest

Customer display

- Casio SA5000/5100 Customer Display
- Citizen C2201-PD
- Citizen C2202-PD
- DSP 800/850A
- Epson DM-D101II
- Epson DM-D202II
- Firich VFD-202R
- HP FK225AA / LD220 (USB)
- IBM SureOne 4614
- Jarltech 8003
- Jarltech 8004
- Keycorp CD5220-II
- Obvios FV-2029H
- POS CD-7220
- POSiflex PD-200

- POSiflex PD-2100
- POSiflex PD-2200
- POSiflex PD-2300 (USB compatible)
- RSD CD5220/CD6220
- Sibnet Pole Display
- Soteke VFD 2 Line 20 Character
- Puritron ICD2002
- Senor GWD202UT22APB (USB)

Standard keyboards

- Casio SA5000
- DigiPOS QM128A & KM032A (PC Keyboard Section)
- DigiPOS QM128A (PC Keyboard Section)
- IBM SureOne 4614 Keyboard
- Keycorp K33 KeyStation
- KSI Wombat Jr. KSI-1292 PC (PC Keyboard Section)
- POSiflex KB-3200 (PC Keyboard Section)
- POSiflex KB-6000 (PC Keyboard Section)
- POSiflex KB-6200 (PC Keyboard Section)

- Standard 101
- TiPro QM128A & KM032A (PC Keyboard Section)
- TiPro QM128A PC (PC Keyboard Section)
- UMDM264 K01 PC

Scanner

- ASP Barcode Zapper CCD Scanner
- Cino FuzzyScan FBC-3620 CCD Scanner
- Cino FuzzyScan FBC-3660 CCD Scanner
- Cipher Lab 1021 CCD Scanner
- Cipher Lab 1266
- Cipher Lab 1500 USB Barcode Scanner (with stand)
- CompletePOS CCD Scanner
- Data Logic Catcher Omni directional scanner
- Data Logic DLC7000 CCD Scanner
- Data Logic DLL5000 Laser Scanner
- Data Logic Gryphon DL100
- Generic Barcode Scanner
- Hand Held Products IT3800g

- Hand Held Products IT3820U
- HP EY022AA / 417932 (USB)
- Jarltech 2070C CCD Scanner
- Jarltech Series 200x CCD Scanner
- Keycorp CCD Scanner
- Mayer Krieg Tysso CCD-84 Scanner
- MetroLogic MS-6220 Laser Scanner
- MetroLogic MS-951 Laser Scanner
- Obvios OBS-2200 (rebadged Heron G)
- Opticon ELT/XPT 5000 CCD Scanner
- Opticon OPL 6735 Laser Scanner
- Opticon XPT 3125 CCD Scanner
- Partner Tech SC-NL101 USB laser scanner
- Partner Tech SC-NL201 USB laser scanner
- Partner Tech SC-NL4060 desktop USB Omnidirectional image scanner
- POSiflex CD-2800 CCD Scanner
- POSiflex CD-2820
- POSiflex CD-2860 CCD Scanner

- POSiflex LS-6000 Laser Scanner
- PSC Duet Laser Scanner
- PSC HS1250 Laser Scanner
- PSC Magellan SL Laser Scanner
- PSC QuickScan 1000 Laser Scanner
- PSC QuickScan 6000 Laser Scanner
- PSC VS1000 Laser Scanner
- PSC VS1200 Laser Scanner
- PSC VS800 Laser Scanner
- Scantech Polaris P-7010 Scanner
- Senor V-GSN-320UB00 (USB)
- Senor GST-351BTU (USB) Cordless Scanner
- Senor GSN-697 Hands-Free USB Scanner
- Sibnet 80mm CCD Scanner
- Sobartek CCD Scanner
- Symbol LS2104 Laser Scanner
- Symbol LS2208 Laser Scanner
- Symbol LS3203 Laser Scanner

- Symbol LS3603 Laser Scanner
- Symbol LS4004 Laser Scanner
- Symbol LS5700/5800 Laser Scanner
- Symbol LS6004 Laser Scanner
- Symbol LS9100 Laser Scanner
- Symbol LS9203 Omni directional scanner
- Symbol LS9208 Laser Scanner
- Symbol LT1804 Laser Scanner
- Welch Allyn Imageteam 3800 Laser Scanner
- Welch Allyn Scanteam 3205 Series CCD Scanner
- Welch Allyn Scanteam 3215 Series CCD Scanner
- Welch Allyn Valueteam 3060/3080 CCD Scanner
- Zebex Alpha 30 Omni-directional scanner
- Zebex Alpha Series scanner (alpha 50,60,70)
- Zebex ZB 2200 AM CCD Scanner

POS keyboards

Some keyboards have a file that needs to be imported to the programmable keyboard before you can program keys in POS. The files are located in the **Support** folder of the POS disc.

- DigiPOS KM064A
- DigiPOS KM064A/KB064A & KM032A/KB032A
- DigiPOS KM096A
- DigiPOS KM096A/KB096A & KM032A/KB032A
- DigiPOS KM128A
- DigiPOS KM128A/KB128A & KM032A/KB032A
- DigiPOS QM128A
- DigiPOS QM128A & KM032A (POS Keyboard Section)
- Jarltech 8011M
- Jarltech 8011T
- KSI Wombat Jr. KSI-1292
- OmniKey OMC3200
- Omron KD75-02

- POSiflex KB-3200
- POSiflex2100
- POSiflex3000
- POSiflex3100
- RSD ProKey 128
- TiPro KM064A
- TiPro KM064A/KB064A & KM032A/KB032A
- TiPro KM096A
- TiPro KM096A/KB096A & KM032A/KB032A
- TiPro KM128A
- TiPro KM128A/KB128A & KM032A/KB032A
- TiPro QM128A
- TiPro QM128A & KM032A (POS Keyboard Section)
- UMDM264K00
- UMDM264K01
- UMDM264S

Receipt printers

- Citizen CTS2000

- Axiohm A470
- Axiohm A711
- Axiohm A714
- Axiohm A715
- Axiohm A793
- Axiohm A794
- Casio SA5000 Receipt Printer
- Casio SA5100 Receipt Printer
- Citizen 500/501 - Dot matrix (Serial)
- Citizen CBM1000
- Citizen CBM230/231
- Citizen CBM-253
- Citizen iDP3210
- Citizen iDP3221
- Citizen iDP3420/3421/3423
- Citizen iDP3540/3541
- Citizen iDP3550/3551
- Citizen iDP460

- Custom DPT-282
- Custom Kube (USB compatible and Serial)
- Epson TM-J2100
- Epson TM-T20 (USB)
- Epson TM-T85
- Epson TMT88 III Thermal (Serial)
- Epson TM-T88III
- Epson TM-T88IV (USB compatible and Serial)
- Epson TM-T88V (USB compatible and Serial)
- Epson TM-T90
- Epson TM-U200D
- Epson TM-U210B
- Epson TM-U220 (Serial and Ethernet)
- Epson TM-U300A/300B
- Epson TM-U300D
- HP FK224AA / A799 (USB to HP PC)
- IBM SureMark 4610-TF6
- IBM SureOne Thermal

- Javelin J-POS88 Thermal (Serial)
- Keycorp/PeriPheron Receipt Master 2000
- NCR RealPOS 7197
- Obvios ORP - 800 (USB compatible and Serial)
- Partner Tech RP-100-300II (serial, USB and ethernet)
- POSiflex PP-1200
- POSiflex PP-3000
- POSiflex PP-4000
- POSiflex PP-5600B
- POSiflex PP-5600D
- POSiflex PP-7000 (USB compatible and Serial)
- Sam4 SAM4S-20 (Serial)
- SamSung SRP-350
- Samsung/Bixolon SRP-370/372 and SRP-275 - Thermal - (Serial)
- Senor GTP-290B3 (USB)
- Senor TP100 (Serial, USB & Ethernet)
- Star TSP143 Thermal (Serial and USB compatible)
- Star TSP200
- Star SP216FD42

Contacting Reckon

Australia

Product Registration	Products can be registered online or by telephone.	http://registration.reckon.com 1300 650 061
Customer Service and Reckon Sales	For pre-sale, product specific information, to purchase an upgrade, for order inquiries or information on Reckon Advantage and so on.	Call: 1800 732 566 Email: customerservice@reckon.com Fax: 02 9577 5557
General Product Information	For general product information and FAQs.	Visit: http://www.reckon.com .
Technical Support	To speak immediately to a technical support representative, call Reckon. This is a service that attracts a small per-minute charge. (Charges include GST and only commence once you are connected to a technical support representative).	Call: 1902 223 101 Call costs subject to change. See Reckon Support
	Advantage customers receive free technical support for the duration of their membership.	Refer to your Advantage Welcome Pack for information on free Technical Support
	Search the Reckon Knowledge Browser for answers to common questions.	Reckon Help
	Reckon Training provides classroom training to assist you in getting the most from your software.	Call: 1300 655 975

Reckon Stationery	Reckon offers a range of stationery that works with your Reckon software. Cheques, invoices, pay slips and more - helps deliver the most from your accounting software!	Call: 1300 301 166 Fax your orders: 1300 131 972
Update your details	Keep your details current so we can keep you up to date on product developments and important software changes.	Update your details online at http://members.reckon.com.au
Postal Address	Reckon postal address to send software orders as well as any other written correspondence.	Reckon Australia Locked Bag 7522 McMahons Point NSW 2060
Web Address	www.reckon.com	

New Zealand

Product Registration	http://registration.reckon.com Call: 0800 933 606 or from abroad, +64 9 489 9440	
Customer Service	Call: 0800 414 3650 Email: presales@reckon.co.nz Web: www.reckon.co.nz	
Technical Support	Call: 0800 933 666 (attracts small charge per incident) Charges are higher from public and mobile phones. Web: www.reckon.co.nz	

End User Licence Agreement

THIS IS AN IMPORTANT DOCUMENT. PLEASE READ IT CAREFULLY.

Please review the Reckon Terms & Conditions available [here](#).

Reckon, Reckon Logo and R logos are trademarks of Reckon Ltd.

Software Copyright © 2024, Reckon Ltd.

All rights reserved.

ReckonAccounts  TM